ELECTRICITY

If you want to buy anything Electrical, or wish any Electrical work done, call on

QUINTARD & PACKARD
15 Broad Street.

The Daily Colonist.

STOP THAT COUGH
—BY USING—
BRADEN'S COUGH CURE.
SAFE AND SURE.
50 Cents a Bottle.
For sale only by
D. E. CAMPBELL,
Cor. Fort and Douglas Sts.

VOL. LXX.---NO. 150 VICTORIA BRITISH COLUMBIA SATURDAY, DECEMBER 2 1893. THIRTY-FIFTH YEAR.

DAVIDSON BROS.
—FOR—
XMAS PRESENTS
—IN—
DIAMONDS, JEWELRY,
WATCHES, SILVERWARE,
SILVER NOVELTIES OF ALL KINDS.
Royal Crown Derby, Doulton and Royal Worcester Ware in every style.
DO NOT MISS SEEING OUR ART ROOM. OPEN 9 A.M. TO 9 P.M. | THE JEWELLERS

Rubber Goods
THE BEST MAKES OF RUBBER FOOTWEAR ALWAYS FOUND AT
A. B. ERSKINE'S, COR. GOVERNMENT and JOHNSON STS.

OGILVIE'S FLOUR
(MILLED UNDER NEW AND UNPARALLELED METHODS)
PRONOUNCED by all leading bakers the STRONGEST AND BEST in the market.
Produces 30 POUNDS MORE BREAD per barrel of 196 pounds than any other Manitoba flour.
From actual tests excels in quality for Pastry, Cakes, etc.
Ask your grocer for OGILVIE'S NEW FLOUR.
Bags sewn with Red, White and Blue Twine.
G. M. LEISHMAN, VICTORIA, AGENT FOR BRITISH COLUMBIA
jy23

DINNER WARE
CARLSBAD, CHINA, PLAIN AND DECORATED,
MEAKIN'S GRINDLEY'S FURNIVAL'S DOULTON'S RIDGWAY'S

Purchasers of Dinner Ware!
Kindly note that we are carrying seven open stock patterns, and can make a dinner set any size you desire.
Meakin's, Grindley's, Furnival's, Doulton's, Ridgway's Ware in Semi Porcelain.
Carlsbad China, plain and decorated.
All the latest shapes and decorations.
The Sehl-Hastie-Erskine Co.
DINNER WARE

HAVE YOU USED . . .
JERSEY BRAND
CONDENSED MILK?
This Condensed Milk is made from full cream pure milk. Only the best refined sugar is used in its preservation. For Infants its beneficial advantages are recognized by all Leading Physicians.
FORREST CANNING CO., HALIFAX, N. S.
FOR SALE BY ALL GROCERS. no21

"Contentment is Great Gain"
Having bought a "Manufacturer's Surplus Stock" of Carpets and Rugs at a very close figure; we are content to help ourselves to a small profit; and to present the "Exceptional Opportunity" of saving money by covering your floors with a grade of Carpet, which for Color, Quality and Price has never been offered to Victorians, and of which we have no hesitation in saying that every sale will add reputation to the already well known firm of
WEILER BROS.
PLEASE NOTE.
This line is limited to about 3,000 yards, comprising an excellent range of well assorted designs.
W'l will be the first to call?
NOS. 51 to 55 FORT STREET.

NEW ADVERTISEMENTS.

COME unto us all ye who schiver and are lightly muffled, and we will warm you up. Cameron, the Cash Clothier, 55 Johnson street. de2-1t

A FIRST-CLASS Japanese cook wants situation on sealing vessel; has good experience at sea. Call or address F.B.M., 55 Chatham street. de2-3t

THE ADELPHI CAFE
Cor. Yates and Government Sts.
WM. CROFT, PROPRIETOR.
WHEN YOU WISH
A First-Class Meal,
Served in good style and at reasonable rates, try the
ADELPHI CAFE.
Two of the most experienced chefs on the coast. Good service and reasonable rates.
OPEN DAY AND NIGHT.
de2

BY W. FURNIVAL & CO.,
—AT THE—
City Auction Mart
58 BROAD STREET,
AT 2 P.M. TO-DAY
On account of consignors, we will offer a quantity of Furniture, Carpets, Fur Mats, fine Etchings, Gas and Coal Oil Stoves 140-gallon Hot Water Tank, Blankets, Gents' Furnisnings, Mackintosh and Gum Coats, Vases, Chinaware, etc., etc. Terms cash.
de2-1t W. FURNIVAL, Auctioneer.

TO LET — Seven-roomed house, stable, chicken house, etc., with 1 1-5 acres, fronting on the Gorge; $25 per month.
Two 6 roomed houses, Victoria West; good situation; $12; water paid. Four-roomed cottage, Edward street, Victoria West; $7; water paid. Six-roomed cottage, Menzies street, James Bay; $16; water paid. Nine-roomed house, Superior street, James Bay; $20; water paid. Five roomed cottage and stable, Alfred street, near Cook and Pandora; $10; water paid. Two 5-roomed houses, John street; $10; water paid. Four-roomed cottage, John street; $7; water paid. Eight-roomed house, conservatory, 4 large lots. Fourth street, Work Estate. Swinerton & Oddy, 108 Government street, upstairs. de2

FOR SALE—ONE ACRE BLOCKS IN
WOODLAND PARK,
(Cloverdale, Tolmie Estate). This property is beautifully situated, and consists of over 100 acres; about 1½ miles from post office, on the terminus of Tolmie avenue tram car line; no city taxes to pay, as it is just outside city limits; Quadra street graded through; avenues 80 feet in width; there is cleared and uncleared land, the uncleared being beautifully timbered with oak, etc., making some
SPLENDID BUILDING SITES
Apply to SWINERTON & ODDY, Real Estate Brokers, Accountants and Notaries, 108 Government street. de2

AUCTION @ SALE
TO-NIGHT
AT 7:30 O'CLOCK
AT THE VICTORIA AUCTION ROOMS
Douglas Street, near Yates.
Household Furniture,
Ladies' Waterproofs,
Oilskin Coats and Hats,
Crockery, etc
Gold and Silver Watches.
Terms cash. W. T. HARDAKER,
de2-1t Auctioneer.

NON-UNION LABOR.

We, the undersigned, invite all non-union mechanics and laborers to attend a meeting to be held in the City Hall, on Tuesday, the 5th inst., at 8 p.m., for the purpose of considering the advisability of forming a deputation representing the different braches of trade and labor to wait upon the Government for information in reference to the working of the "Bureau of Labor Statistics and Councils of Conciliation and Arbitration." John Lewis, carpenter; Thos. Waring painter; John E. Barber, patternmaker; T. Mayes, laborer; Jas. Lyon, boltmaker; W. P. Winsby, cabinetmaker; Geo. Madigan, machinist; John Clark, moulder; Jas. Petterson, chipper; J. D. Manson, jun., butcher; W. J. Cleave, sealer; Alex. Begg, fireman; Alf. Vertue, blacksmith; Q. L. Walker, carriage builder; F. Sheol, tinsmith; J. March, miller; A. Townsley, engineer; B. H. West, shoemaker. de2-3t

WILL DEFY AUTHORITY.

Extreme Anarchists Declare They Will Speak in Trafalgar Square, London, on Sunday.

LONDON, Dec. 1.—The anarchists of the extreme group have decided to defy the Home Secretary and the police and, despite all orders to the contrary, to meet in Trafalgar Square next Sunday. Among the leaflets which they have ready for distribution is a manifesto puporting to come from French soldiers. The manifesto is neither signed nor dated. One of its typical declarations is: "We will never march against the proletarians. If ordered to fire upon them, we will turn our guns upon the well dressed scoundrels commanding us."

ASSASSIN ARRESTED.

He Was Hired by the Pan-Slavists to Kill Prince Ferdinand of Bulgaria.

SOFIA, Dec. 1.—Ex.-Lieut. Ivanoff, who deserted the Bulgarian army and fled to Russia, three years ago, was arrested here two days before the funeral of Prince Alexander of Battenburg. He confessed the night before last that he had come back for the purpose of killing Prince Ferdinand. He had been engaged for the assassination by the Pan-Slavists, Grujeff and Bendoreg.

A full supply of Christmas paper at T. N. Hibben & Co.'s.

WHAT DO YOU WANT? You can get it by advertising in THE COLONIST, and it will not cost you much.

MELLO'S MOVEMENTS.

The Insurgent Admiral Has Left Rio—Speculations as to His Whereabouts.

Rebel Victories—Rio Not Much Damaged—Rumored Assassination of Peixoto.

WASHINGTON, Dec. 1.—News of the departure of Admiral Mello reached Washington to-day in the shape of a cablegram from U. S. Minister Thompson, at Rio, as follows: "Admiral Mello left the bay this morning on the Aquidaban, going south." Probably the high tariff on cable messages from Brazil caused the minister to confine his news to this meagre statement, so the officials are in ignorance as to the reasons for the rebel admiral's intentions, and the strength of the naval force he left behind him. It is, however, surmised that he has taken his flagship towards Desterro to join forces with the revolutionists in that vicinity, leaving the partial siege of Rio to be prosecuted by the vessels remaining in that port. There has been a supposition entertained here that the Admiral when he left Rio, which movement was expected by the officials, would steam north with the intention of meeting the Nictheroy, lately Cid. It is thought that probably in that case, the light unarmed cruiser would fall an easy prey to the ironclad with her heavy rifled guns, but the fact that Mello has gone South gives color to the story that his vessel is in bad condition, and unfitted to cope with the fleet cruiser. It is probable also that the hull of the warship is so foul from long exposure to the quiet tropical waters of Rio Bay, that the commander has found it absolutely necessary to go to some safe place where her bottom may be cleaned. Meanwhile the further movements of the Aquidaban are the object of great solicitude in official circles here, and it is expected that when she next appears in port, the nearest U. S. diplomatic consular officer will promptly report the fact.

WASHINGTON, Dec. 1.—The Nictheroy is awaiting at the West Indies the arrival of her consort the America. The two steamers will start together for Rio, which they are expected to reach in about seven days. Minister Mendoca says: I do not put any confidence in the report that Mello has left port and is going south. I do not believe he has left the bay at all. It is possible some vessels outside Rio will attempt to check the advance of the Nictheroy and America, but as the fastest vessel Mello has outside the bay cannot make fourteen knots an hour we do not anticipate any trouble, because our ships are much faster."

LONDON, Dec. 1.—The Times publishes the following, giving Rio Janeiro advices to November 26: The artillery fire of the forts continues. Insurgent Gen. Saravia, with 6,000 irregular cavalry, is reported eighty miles south of Sao Paulo. The government ordered the national guard of the state of Sao Paulo to proceed south to meet the insurgents. The national guard refused to comply with the order, and the Government will send 1,200 men from Rio against the enemy. The Aquidaban is at Rio awaiting the rendezvous of the Aurora, Bahai and Tiradentes, and will then proceed to attack. Admiral Gama states positively that he will not bombard the city unless the city fires upon his ships. Eight thousand men are waiting at Desterro, ready to march against the Government forces. Political arrests continue in Rio, and 1,500 persons are now in prison. President Peixoto has become alienated from all sympathy of decent people, and stands alone with his army. Many persons join the insurgents daily. The states of Bahia and Para favor the insurgents.

A dispatch to the Exchange Telegraph Co. from Rio Janeiro states that the insurgent Admiral, Mello, has finally succeeded in forcing a passage through the forts guarding the entrance of the bay of Rio Janeiro, and that his flagship, the Aquidaban, is now on the high seas. The passage was not effected until some desperate fighting had taken place. The entrance is guarded by Fort San Joan and the water battery on the strip of land extending north-east from the Sugar Loaf, Fort Lage, Fort Santa Crux and Fort Pico. Advices from another source state that when the Aquidaban was seen approaching the forts, a heavy fire was directed against her. She replied briskly, and the fight was kept up until she had run past the forts and was out of range. It was seen that some of the shots from the fort took effect, and it is believed that the Aquidaban sustained considerable damage. The Government forces, particularly the troops manning the batteries suffered severely from the effects of the rapid firing guns on board the warship. Considerable damage is said to have been done to the forts by the big guns of the Aquidaban, which appear to have been well served. The Government forces suffered severely. After the Aquidaban was out of range she stood away for the south. It is conjectured at Rio Janeiro that she will effect repairs as rapidly as possible at sea, and then cruise in the vicinity of Cape St. Roque to intercept the Nictheroy and American, the improvised warships now on their way from New York to reinforce Peixoto. The Aquidaban was accompanied by an armed merchantman. The British commander sent the British warship Beagle after them to ascertain the course which they took.

In the House of Commons this evening, the member said he had heard that President Peixoto, of Brazil, had been assassinated, and asked if the Government had any such information. Sir Edward Grey, Parliamentary secretary of the Foreign office, replied that the government had received no word concerning any attempt upon Peixoto's life.

BUENOS AYRES, Dec. 1.—The insurgents in Rio Grande do Sul have been victorious in a battle with the Government forces near Bage. Gen. Isidor, of the Government forces, was taken prisoner. Both sides suffered heavy loss. The Government forts at Rio continue to cannonade the insurgent warships. The transport Magicia was set on fire by the explosion of shells from the forts, and the Aquidaban, the most powerful vessel of the insurgent fleet, seriously damaged.

MONTEVIDEO, Dec. 1.—A doubtful rumor is current that President Peixoto, of Brazil, has been assassinated.

ROCHEFORT GIVEN THE LIE.

The Editor of "L' Intransigeante" Endeavors to Compromise Carnot and Constans.

PARIS, Dec. 1.—Henri Rochefort, in a recent article in L' Intransigeante, asserted that M. Marinoni, proprietor of Le Petit Journal, had assured him that he personally had given to President Carnot proof that M. Constans had hired a cut-throat to murder a notary at Chantilly and to steal papers in the notary's possession that compromised M. Constans. According to the story, President Carnot said, when these proofs were submitted to him: "Now I know the truth about this scoundrel. He will never re-appear before me." M. Constans has told the editor of Le Jour to force M. Marinoni and President Carnot to explain this matter. The representative of the United Press in this city today had an interview with M. Marinoni on the subject. He declared emphatically that M. Rochefort lies.

CABINET MAKING.

The New French Administration Which Casimir Perier Expects to Lead.

Why Spuller Declined to Assume the Premiership—Carnot at One Time Exercised.

LONDON, Dec. 1.—The correspondent of the Times at Paris says: President Carnot, in securing Casimir Perier as prime minister, displayed one of the rarest qualities among Frenchmen, namely, tenacity. The acceptance by Casimir Perier of the Premiership is proof of the absence of that quality in his composition. President Carnot is now the only trump card in republican politics.

The latest forecast of the cabinet is as follows: Premier and minister of foreing affairs, Casimir Perier; interior, Raynal; finance, Bordeau; education, Spuller; justice, Dubest; commerce, Jonnart; war, Gen. Mercier; works, Loubet; husbandry, Marty; colonies, Delcasse; marine, Rither, Admiral Lafon or Lefevre. It is stated that Spullor's failure to form a cabinet was due to a difficulty between himself and President Carnot as to the admission or exclusion of Constans as a member of the ministry. President Carnot said he was at one time so disturbed over the possibility of a protracted crises that he was considering the advisability of resigning the Presidency.

PARIS, Dec. 1.—It is announced semi-officially that the personnel of the ministry will be made public to-morrow. Probably the list already given will be altered by the omission of Marty's name, as M. Vigor is likely to retain the portfolio of agriculture. It is possible also that Admiral Lefevre, instead of Admiral Lafon, will be Minister of Marine. The newspaper organs of the moderates advocate the choice of ex Premier Dupuy for President of the Chamber, in the room of M. Casimir-Perier.

SOVEREIGN'S POLICY.

Programme of the New General Master Workman—Will Follow Powderly's Advice.

A Closer Affiliation and More Harmony Among the Different Labor Organizations.

BALTIMORE, Dec. 1.—James Sovereign, the new General Master Workmen of the Knights of Labor, who was elected on Monday last to fill out T. V. Powderly's unexpired term, spent several hours in Baltimore before proceeding to Philadelphia to take charge of the affairs of the order. Mr. Sovereign is only thirty-nine years of age. He was given a large part of the credit of electing Governor Boies in Iowa in his two candidatures, and was appointed Commissioner of Labor Statistics in that State by Governor Boies, after he had prepared the bill creating that bureau and pushed it through the Legislature. The new General Master Workman has always been an independent in politics with Democratic tendencies, and firmly believes in the system of taxation known as the single tax. Speaking of the future policy in the work of the order, he said: "My first efforts after getting acquainted with the details of my office will be directed to getting around among the people and thoroughly organizing them. Every energy I possess will be devoted to building up the organization. I have always been a firm friend of Powderly, and will be largely guided by his advice. Having never been in antagonism to the trades unions and belonging to no factions, in the labor movement, I expect the hearty co-operation of my fellow Knights and the workers generally. Anything that I can do to bring about closer affiliation of and more harmony between the different labor organizations, will certainly be done, and when the General Assembly meets in New Orleans, next year, I believe we shall have twice the number of members we now have. I shall, as soon as possible, carry out the instructions of the General Assembly and endeavor to sell the property in Philadelphia and move the headquarters to Washington or Baltimore."

Mr. Sovereign was formally inducted into office to-day, the oath being administered by General Worthy Foreman Bishop. No ceremony was attached to the rite other than the taking of a solemn obligation and the turning over of the office to the new General Master Workman.

FOR a good game of billiards or pool, call at M. C. Brown's, Duck Block. se14-1m

DEAFNESS CURED.
GENTLEMEN—For a number of years I suffered from deafness, and last winter I could scarcely hear at all. I applied Hagyard's Yellow Oil and I can hear as well as anyone now.
MRS. TUTTLE COOK, Weymouth, N.S.

Subscribe for THE WEELKY COLONIST.

CAPITAL NOTES.

Sumas Dyking Commissioners Deposit Bonds With Public Works Department.

Nanaimo Infantry Resignation—Hudson Bay Railway Want an Extension of Time.

(From our own Correspondent.

OTTAWA, Dec. 1.—The Commissioners for the Sumas Dyking District have deposited with the Public Works Department plans showing the embankments, guard booms, and works contemplated on the Sumas river, and will ask official sanction thereto a month hence.)

Parliament is prorogued pro forma until Monday, January 15. The next proclamation will be for the dispatch of business.

Second Lieutenant W. R. Bryant, of the Nanaimo infantry, has resigned.

James Martin's election will be gazetted to-morrow.

The Hudson's Bay Company will ask Parliament for an extension of time.

CANADIAN NEWS.

(Special to the COLONIST.)

Old Resident Dead.

PETERBORO, Dec. 1.—Mrs. Samuel Dickson, widow of the late Samuel Dickson, lumber merchant, and a resident of Peterboro for the past forty years, is dead.

Furniture Factory Burned.

MONTREAL, Dec. 1.—The furniture factory of H. A. Wilder & Co., William street, was damaged by fire to the extent of $25,000 last night. The loss is covered by insurance.

Earthquake Shock.

QUEBEC, Dec. 1.—A shock of earthquake was felt at Riviere Moise yesterday.

Drowned in a Cistern.

GUELPH, Dec. 1.—Peter McLaren, J.P., aged 55, was found dead in a cistern in his house yesterday. It is believed that he fell in accidentally.

Breach of Promise Case.

TORONTO, Dec. 1.—A writ asking for $5,000 damages for alleged breach of promise of marriage has been issued against Thomas Ware, widower, aged 40, on behalf of Mrs. Annie Bailey, widow, 55. Both parties have grown up children.

Attempted Train Wrecking.

CORNWALL, Dec 1.—Wm. Riddell, of Chesterville, aged 17, has been sentenced to five years at hard labor in the Kingston penitentiary for placing a railroad tie across the Canadian Pacific railway track at Chesterville on Halloween.

Stealing a Kiss In Church.

MONTREAL, Dec. 1.—There was considerable commotion at St. Vincent de Paul church yesterday morning when, during mass, a man named Morriseau attempted to kiss a lady in front of him. He was taken before the Recorder and fined $5 or two months.

An Unnatural Couple.

ARNPRIOR, Dec. 1.—N. Coldwell and his daughter Susan, aged 20, have been committed to stand their trial on a charge of incest, preferred by Mrs. Coldwell, his second wife. As asserted, father and daughter have been living as man and wife. Coldwell claims that it is a plot against him on the part of his wife.

JESUITS IN GERMANY.

The Reichstag Resolves to Repeal the Expulsion Law — Some Notable Speeches.

Herr Lieber Declares the Catholics to Be Loyally Devoted to Fatherland.

BERLIN, Dec. 1.—The vote in the Reichstag in favor of repealing the law expelling the Jesuits, was 173 to 137. Several notable speeches were made. Dr. Lieber, leader of the Clericals, spoke at great length. The Catholic church in Germany, he said, needed the services of the Jesuits to enable it to fulfil it divine mission. The assertion had been made that the Vatican followed a policy antagonistic to Germany's interests. This was false. It was only a short time since Cardinal Rampolla had denied that the Vatican was studiously meddling with the political affairs of the Triple Alliance or its opponents. If the Vatican ever should display a policy friendly to the Franco-Russian alliance, German Catholics would not then interpret the doctrine of Papal Infallibility in such a manner as to interfere with their duties towards the German Empire. Many reflections had been cast from time to time upon the loyalty of German Catholics. The assurance could be truthfully given, however, that the German Catholics would remain faithful to the Emperor and Empire in the future as they had in the past, and would be ever ready to show their loyal devotion to the Fatherland. Dr. Lieber's declaration that his party would not support the Pope in an active pro-French policy was received with loud cheers.

LONDON, Dec. 1.—The Berlin correspondent of the Daily News thinks that the Bundesrath will refuse to endorse the motion for the repeal of the anti-Jesuit law. Prussia, he says, is regarded as most likely to oppose the motion, and thus rob to-day's vote in the Reichstag of its practical value.

THE MOST EXCELLENT REMEDY.
DEAR SIRS—I have suffered greatly from constipation and indigestion, but by the use of B. B. B. I am now restored to health. I cannot praise Burdock Blood Bitters too highly; it is the most excellent remedy I ever used.
MISS AGNES J. LAFONN,
Hagersville, Ont.

NEWS OF THE PROVINCE.

Monthly Customs Returns of Our Coast Cities—Interior Mining Transfers.

Search Party After the Missing Lynn—Silver Ore Awaiting Shipment.

(Special to the COLONIST.)

VANCOUVER.

VANCOUVER, Dec. 1.—The total customs collections for November were $27,379.65. Imports, free, $53,864; imports, dutiable, $84,085. The exports were $67,567. The total inland revenue receipts reached $99,043.55, an increase of $1,731 over last year.

The City Council held another private meeting this morning, reporters being requested to retire.

NANAIMO.

NANAIMO, Dec. 1.—Premier Davie has notified his intention of being present at the Poultry show on the 20th inst.

L. Casey and S. Creech, of Comox, have gone North in search of Hugh L. Lynn. Casey knows the northern districts, and it is thought likely his search will prove successful.

The duty collected last month at this port amounted to $4,518; value of imports, $12,646.

WESTMINSTER.

NEW WESTMINSTER, Dec. 1.—In a snowball fight yesterday, between boys at the High and Central schools, Mathew Knight, a pupil of the former, had his eye badly injured by a ball in the centre of which was a stone. Who threw it cannot be discovered.

G. E. Corbould, M.P., is laid up with la grippe.

McGillivray's pipe works resumed work this morning on a heavy order for the Horsefly Hydraulic Mining Co.

During the month of November 17 births, 6 marriages and 23 deaths were registered at the Government agent's office in this city.

The Customs returns for the port of New Westminster for November were: Imports; dutiable goods, $34,433; free, $71,136. Total, $110,569. Duty collected, $11,336 25. The other revenues were $205.28. Total collections, $11,541.53 Exports, $111,804.

NELSON.

(From the Tribune.)

The surveying parties sent out by the Kaslo and Slocan Railway Company are all in, except a few men left out to look after the camp outfits. Six different gangs are at work clearing the right of way between Kaslo and Three Forks.

The Silver King has probably more ore ready for shipment than any other mine in Kootenay; that is, more ore in ore sheds. It is being brought down to the wharf at Nelson at the rate of ten tons a day. The management has not decided how many tons will be shipped this winter, but if a good rate can be got over the Nelson & Fort Sheppard the shipments may aggregate more than those of any other mine in the district.

From those who came down the Columbia the fore part of this week, it is learned that an effort is being made to keep the Revelstoke route open a while longer. Navigation is practically closed between Revelstoke and "the green slide," the steam barge Illecillewaet even having difficulty in getting down. If the railway can be completed down to "the green slide," a sleigh road will be built from that point to open water on Upper Arrow lake.

The Nelson was unable to get through to Bonner's Ferry on Monday, owing to the slush snow in the river, and had to discharge passengers and freight at the old landing-place of the steamer Galena. The snow fell to a depth of seventeen inches at Bonner's Ferry and to a depth of twenty-five inches at Crossport, only a few miles further up the river.

(From the Miner.)

A carload of supplies consigned to Contractor Larson arrived over the Nelson and Fort Sheppard railroad this morning. The first locomotive, with the track-laying machine and rail and tie cars, came around the side hill into view of Nelson early Sunday morning.

Some months ago it was announced that a Chicago company had been formed for the purpose of working some placer ground near Elk City by means of a floating dredge. E. L. Galvin, superintendent of the company, lately reported progress. The dredge has been a complete success, handling the gravel in good shape and showing excellent returns. It was rather late in the fall when the machine began work, and some six acres of ground were handled. The gravel ran from five to seven feet deep, and gave an average return of about $4,000 per acre. The company is only stocked for $50,000, so that the experimental working will make an excellent showing on the books as a dividend on three months' work all told.

Charles E. Sealey this week received a draft on John A. Finch, in payment of ten per cent. of the bond given by the former to Finch, covering the one-eighth interest in the Reid & Thompson group of mines. The bond on the group is for $20,000.

A mining transfer is said to have taken place in town, by which a claim located near and said to be an extension of the Washington, held by Mickey Landrigan and Mike Monaghan, was bonded to a Spokane man for $11,000.

Charles E. Smitheringale left Nelson this week for Nakusp to take charge of the Ledge. R. T. Lowery, who conducted the paper up to this stage, proposes to go into business in New Denver.

Information has been received recently from the Eastern part of the Dominion to the effect that the C.P.R. will build down to Kaslo in the early spring from Three Forks, independent of the Kaslo-Slocan railroad. This information is said to emanate from one of the C.P.R. in Toronto, who is said to be emphatic in his statement to this effect.

KASLO-SLOCAN.

(From the Kaslo-Slocan Examiner.)

The Noble Five has over 100 tons of ore on the dump, to be shipped as soon as the roads will permit the use of sledges. So far the Noble Five has made the largest single shipments of ore from Kaslo. On September 25 105 tons of Noble Five ore was sent to San Francisco.

(From the Slocan Prospector.)

N. F. McNaught, the purchaser of the Alpha group, was in town this week. He expressed himself as more than pleased with his claims, as the work done quite recently makes a wonderfully fine showing. He is anxious to know at what date the railroad will be at the head of Slocan lake, and as an inducement to have it finished by December 1 he will guarantee 1,000 tons of ore by May 1, 1894, for transportation.

John Bull ranges at Cheapside.

EXPORTS OF COAL.

Foreign Shipments by the New Vancouver Coal Company for the Month of November.

The following is the list of the New Vancouver Coal Company's foreign shipments during the month just closed:

	Tons.
1—Str. Tyee, Port Townsend	68
2—Str. Wanderer, Port Townsend	53
3—Str. Romulus, Valparaiso	705
5—Str. Holyoke, Port Townsend	66
7—Str. Tyee, Port Townsend	73
8—Str. Tacoma, Port Townsend	61
9—Str. Crown of England, San Diego	3,396
10—Str. Tyee, Port Townsend	37
11—Str. Montserrat, San Francisco	1,418
11—Str. Wanderer, Port Townsend	40
13—Str. Sea Lion, Port Townsend	64
13—Str. Pioneer, Port Townsend	35
14—Str. Angeles, Port Townsend	83
15—Str. Wanderer, Port Townsend	40
16—Str. Pioneer, Port Townsend	26
16—Bark Colusa, Honolulu	1,736
20—Ship John A. Briggs, San Francisco	3,240
21—Str. Sea Lion, Port Townsend	47
21—Str. Tyee, Port Townsend	36
22—Bark Carrollton, San Francisco	2,290
23—Str. Montserrat, San Francisco	1,478
23—Str. Wanderer, Port Townsend	40
23—Str. Tacoma, Port Townsend	26
25—Str. Tyee, Port Townsend	49
27—Str. Angeles, Port Townsend	83
27—Str. Pioneer, Port Townsend	31
28—Bark Sea King, San Francisco	2,276
30—Str. Crown of England, San Diego	3,400
Total	20,927

CATHOLIC EDUCATION.

Monsignor Satolli Speaks Highly in Favor of Religious Schools.

The Surest Safeguard of the Permanence of the U. S. Constitution.

WASHINGTON CITY, Dec. 1.—Mgr. Satolli, the apostolic delegate to the United States, declared himself on the subject of Catholic schools at a reception yesterday afternoon given him by the faculty and students of Gonzaga college in the hall of Notre Dame. Several addresses were made, to which Mgr. Satolli responded at length. His remarks were an eulogy upon Catholic schools which, in view of the recently expressed purpose by Catholic authorities in Baltimore to ask state aid for schools of the church, may be regarded as significant. The delegate spoke in Latin, and the following summary of his remarks was furnished by Dr. Papi, his secretary. After a brief reference to the duty of Catholics to observe Thanksgiving day and to pray for the prosperity of the republic, Mgr. Satolli said: "We may be sure of this, that all the Americans of whatever church they may be members, even if of none, recognize the value of the Catholic school. They are interested in it; they work for it; they wish it to continue and to progress. They have learned by experience that little ones educated in those schools do not fall short in knowledge of the American constitution, that they do not lack in the most progressive of the American ideas. They are endowed with a steadiness of character, with constancy of purpose, and they are just, active, charitable and generous unto sacrifice.

"Such is the magnificent spectacle presented to America by the Catholic schools, not unlike the spectacle given by the first Christians to the whole world in the early centuries of the church. But, thanks to God, and glory to the men who inspired the American constitution, such a state of things as obtained in Rome is not possible here. And I will say that whoever seriously meditates on the principles of the American constitution, whoever is acquainted with the present conditions of the American Republic should be persuaded and agree with us that the action of the Catholic faith and morality is favorable in every way to the direction in which the constitution turns.

"Furthermore, public opinion and the Government will favor the Catholic schools, and more and more will the wealth of the commonwealth be enhanced. The Catholic education is the surest safeguard of the permanence throughout the country of the constitution and the best guide of the republican civil progress.

"From this source the constitution will gather on that assimilation and security for the perfect organization of that great progressive body which is the American Republic.

"That is the sincere expression of conviction and profession of my faith in this matter. Up to the present it has been inexplicable to me, and never, perhaps, shall I find out what was the origin of the suspicion, that my vows were not favorable to Catholic schools. Had I spoken differently I should be unfaithful to my mission, ungrateful to the generous hospitality which I have enjoyed, and am enjoying, in America. And, moreover, I should have given the lie to my first and unchangeable convictions. Every Catholic school is a safe guardian of youth, and it is at the same time for the American youth a place for training where they are brought up for the advantage of the church and country.

"Grant heaven that the Catholic schools may continue to increase in number, grow stronger, reach the highest perfection endowed with the blessing of God, commanded by the authority of the church and the holy father, honored and appreciated by every honest citizen, from the President down to the most humble workman. Those only are against them who do not know them, or who are not animated by the spirit of the church and are wanting in the sentiments of true liberty."

THE JUDGES of the WORLD'S COLUMBIAN EXPOSITION Have made the

HIGHEST AWARDS

(Medals and Diplomas) to

WALTER BAKER & CO.

On each of the following named articles:

BREAKFAST COCOA,
Premium No. 1, Chocolate,
Vanilla Chocolate,
German Sweet Chocolate,
Cocoa Butter.

For "purity of material," "excellent flavor," and "uniform even composition."

WALTER BAKER & CO., DORCHESTER, MASS.

HANG WO HING KEE,
Importers and dealers in
Chinese and Japanese Fancy Goods
No. 31 Cormorant Street,
P.O. BOX 569. jy20tf VICTORIA, B C

A FRIEND

Speaks through the Boothbay (Me.) *Register*, of the beneficial results he has received from a regular use of Ayer's Pills. He says: "I was feeling sick and tired and my stomach seemed all out of order. I tried a number of remedies, but none seemed to give me relief until I was induced to try the old reliable Ayer's Pills. I have taken only one box, but I feel like a new man. I think they are the most pleasant and easy to take of anything I ever used, being so finely sugar-coated that even a child will take them. I urge upon all who are in need of a laxative to try Ayer's Pills. They will do good."

For all diseases of the Stomach, Liver, and Bowels, take

AYER'S PILLS

Prepared by Dr. J. C. Ayer & Co., Lowell, Mass.

Every Dose Effective

Advertisements under the heads of Lost, Found, For Sale or To Let and Situations Wanted will be inserted at the rate of one cent a word each insertion. Payment always in advance. No advertisement received for less than twenty-five cents.

WANTS.

WANTED—Small furnished cottage with some garden. Address Bachelor, COLONIST office. dec1-3t

WANTED—Situation as cook, by Japanese. Apply 6 Humboldt street. dec1-3t

WANTED—To buy for cash—cheap comfortable four or five room cottage; city limits. Apply Rushden, office of this paper. dec1 6t

WANTED TO RENT for 6 months, furnished cottage; about 6 rooms; must be pleasantly situated. Address "Cottage," Colonist office. no30-6t

WANTED TO SELL—The lease and goodwill of the St. George's or the Rock Bay Hotel; doing a good business; will take part cash, balance on time, if required. Apply on the premises. B Carter. no30 6t

WANTED—To borrow $1,000, 8 per cent., on good real estate security. Address Borrower, Colonist Office. no28-5t

WANTED—Good, live, active representative in this city and vicinity, to take agency for our Koaline Fuel Saver and Fumigator. A reliable article. Good profit. Factories, hotels and families readily use this compound. Address, with stamp, The Koaline Fuel Co., Windsor, Ont. no25

WANTED—To rent, with privilege to purchase, one 30 or 35 horse power engine and boiler with fire-box attached. Apply box 244, Vancouver. 8t

STENOGRAPHER AND TYPEWRITER—Young man with experience wants situation. Address Stenographer, Colonist office. 6t

TO BUSINESS MEN—A thorough bookkeeper, having two or three hours leisure daily, would be glad to devote his time to post and balance books on the most moderate terms. G. L. S., Colonist office. no18-1m

STAMPS WANTED—Old Canadian, British Columbian and other stamps as used 25 to 40 years ago, for many I pay $1 to $5 each. George Lowe, 346 Spadina avenue, Toronto. my20-1yr

OSTRICH feathers cleaned, curled and dyed all colors. Felt hats, kid gloves, ribbons, lace, ties and all fancy articles cleaned by the new dry French process. Mrs. Windebank, removed from 85 Fort street to 79. no19 6m

TO LET OR LEASE.

TO LET—Three or four furnished housekeeping rooms with entire use of kitchen; also extra large bedroom for man and wife or two gentlemen, and several smaller bedrooms. Apply 13 Trounce avenue, over Telegraph office. dec1-4t

TO RENT—A five roomed cottage with pantry and bathroom and full sized lot, James Bay. Apply 18 Kingston street. dec1

TO LET—Neatly furnished front rooms, with use of kitchen, if required. Apply 139 Michigan street, James Bay. no30-12t

TO LET—A fine ranch or farm, cottage and outbuildings, close to city; rent can be worked out by improvements made on the property; a fine place for cattle. Apply 1 Adelphi block, next to post office. no28 6t

TO LET Eight-roomed house; all modern improvements; five minute's walk from postoffice. Heisterman & Co., 75 Government street. oc3 12

FOR SALE.

FOR SALE—An organ in good condition. Apply 88 Yates street. dec1-2t

FOR SALE—The Royal Saloon, corner of Douglas and Fort streets. Apply at 40 Quadra street. no30-10t

FOR SALE—A bargain—Two cottages and one lot; head of Johnson street; $1500; on terms. Address A.W., Colonist office. no30-3t

FOR SALE CHEAP, or exchange for city property, business or residential—about 250 acres of good land, unencumbered and partly improved, within six miles of town. Enquiries addressed to X Box 277, city. no29-1m

FOR SALE CHEAP—500 feet 2½ galvanized flexible steel wire rope; breaking strain 16 tons. Apply Fauquier & Flitton, P.O. Box 709, Vancouver. no28 10t

FOR SALE—The goodwill and business of the Globe Hotel, Esquimalt. Apply on the premises. nov8 1m

FOR SALE—Two lots in Victoria West. Enquire at Half Way House. oc15-1m

FOR SALE OR TO LET.

Fine two-storey residence, No. 82 Belleville Street, situated at the corner of Oswego and Belleville Streets, commanding a splendid view of Victoria Harbor, containing 13 rooms and all modern conveniences.

A. W. MORE & CO.
no25-1yr 70 Douglas Street.

WILL the person who has been kindly giving a little black and white spaniel bitch, answering to the name of "Siwash," a home for the last week, kindly restore the same to "The Cottage," Jubilee avenue, or 51 Langley street. no18-tf

T. S. MILLIGAN,
Fire and Marine Insurance Agent,
Accountant, Notary Public, Customs Broker.
No. 57 WHARF STREET.
☞Next to Appraiser's Office. no14-1m

TONY ELLIOTT,
(Formerly employed by Weiler Bros.)
Paperhanger, Tinter and Kalsominer,
Is now prepared to do work at cheap rates. Contracts given in papering and tinting. All orders promptly attended to.
Orders to be left at Erskine, Wall & Co's, cor. Fort and Government streets. oc10-tf

MISCELLANEOUS.

VICTORIA
REPRESENTATIVE BUSINESS FIRMS
OF
JOBBERS AND MANUFACTURERS.

LANGLEY & CO.
Wholesale Druggists
Established 1858.

SEALERS! SEALERS!
We have ready this year a large quantity of
SAUER KRAUT.
FALCONER'S VINEGAR AND PICKLE WORKS, Victoria, British Columbia

BOUCHERAT & CO.
IMPORTERS OF
Wines and Liquors.

LENZ & LEISER,
Wholesale Dry Goods
LARGEST STOCK IN THE PROVINCE.

GEO. POWELL & CO.

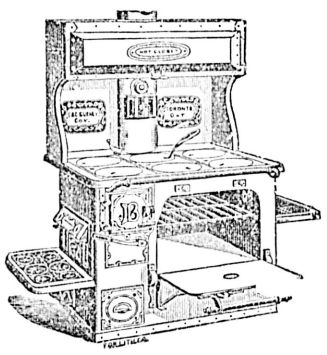

"CHEAPSIDE,"
SOLE AGENTS FOR
Gurney's Celebrated
Stoves and Ranges
John Bull Steel Range a Specialty.
—ALSO—
Importers and Dealers in Crockery, Glassware, Lamps and Hardware.
CHEAPSIDE, - 127 GOVERNMENT ST., VICTORIA.

BANK OF BRITISH COLUMBIA.
(Incorporated by Royal Charter, 1862.)
CAPITAL (With power to increase.) ..... £600,000, $2,920,000.
RESERVE ..... £270,000, $1,314,000.
HEAD OFFICE: - - - - 60 LOMBARD STREET, LONDON, ENGLAND.
BRANCHES:
IN BRITISH COLUMBIA—VICTORIA, VANCOUVER, NEW WESTMINSTER, NANAIMO, KAMLOOPS AND NELSON (KOOTENAY LAKE).
IN THE UNITED STATES—SAN FRANCISCO, PORTLAND, SEATTLE AND TACOMA.
AGENTS AND CORRESPONDENTS:
CANADA—Canadian Bank of Commerce, Merchants Bank of Canada, The Molsons Bank, Imperial Bank of Canada, and Bank of Nova Scotia. IN UNITED STATES—Canadian Bank of Commerce (Agency) New York. Bank of Nova Scotia, Chicago. AUSTRALIA AND NEW ZEALAND—Bank of Australasia. HONOLULU—Bishop & CO.
SAVINGS BANK DEPARTMENT. Deposits received from $1 upwards, and interest allowed (present rate) at 3½ PER CENT. PER ANNUM.
Gold dust purchased and every description of Banking business transacted.
Victoria, B.C., July 1, 1893. ap5 GEO. GILLESPIE, MANAGER.

GREEN, WORLOCK & CO.,
SUCCESSORS TO GARESCHE, GREEN & CO.,
ESTABLISHED 1873.
BANKERS
VICTORIA, B. C.
DEPOSITS RECEIVED ON LIBERAL RATES OF INTEREST.
DRAFTS, ORDERS, TELEGRAPH TRANSFERS AND LETTERS OF CREDIT ISSUED DIRECT ON OVER 10,000 CITIES IN THE UNITED STATES, CANADA, EUROPE, MEXICO AND CHINA.
COLLECTIONS MADE AT EVERY POINT.
GOLD DUST PURCHASED AT HIGHEST MARKET RATES.
AGENTS FOR WELLS, FARGO & CO.
ap25-1yr

I am hale and hearty and entirely free from Indigestion since using
ADAMS' TUTTI FRUTTI
Sold by Druggists and Confectioners, 5c. Packages.

NOTICE OF ASSIGNMENT.

Pursuant to the "Creditors' Trust Deeds Act, 1890."

NOTICE is hereby given that Arthur J. Quintard and Paris I. Packard, of the City of Victoria, in the Province of British Columbia, dealers in electric supplies at the said city of Victoria, under the style or firm of Quintard & Packard, No. 15 Broad street, have assigned all their real and personal property (except exemptions by law at their option) to Charles H. Stickels, of the City of Nanaimo, in the said Province, electrician, as trustee, for the purpose of paying and satisfying ratably or proportionately and without preference or priority all their creditors. The said deed bears date the fourteenth day of November, 1893, and was executed by Arthur J. Quintard and Paris I. Packard, the assignors, and Charles H. Stickels, the assignee and trustee, on the said fourteenth day of November 1893, and the said assignee and trustee has undertaken the trusts created by the said deed. All persons indebted to the said assignors are requested to forthwith pay the amount due by them to the said trustee. All persons having claims against the said assignors are required to send them in verified by statutory declaration on or before the 24th day of December, 1893, to the said assignee and trustee Charles H. Stickels, addressed to the City of Victoria, with particulars and the nature of their security if any; and notice is hereby given, that after the said date without further notice, the assignee will proceed to distribute the assets of the said estate among the parties entitled thereto, having regard only to the debts, claims and demands of which the said trustee shall then have had notice. And the said trustee will not be liable for the assets or any part thereof distributed to any person or persons of whose debts, claims or demands he shall not then have notice. A meeting of the creditors of the said assignors will be held at No 15 Broad street City of Victoria, at 2 o'clock p.m on the 28th day of December, 1893. Notice is hereby given, that it is in the said deed provided, that it shall be lawful for the said trustee to carry on the business which the assignors have hitherto carried on, and for such last mentioned purpose to make such advances out of the premises, for the time being, subject to the trusts of the said deed as the said trustee shall see fit. And the said trustee, acting under the said power contained, has in his discretion decided to carry on the business in the meantime, subject to the trusts in the said deed also contained for the benefit of the creditors, until such time as business may be ordered to be discontinued by a majority in value of the creditors. Dated at the City of Victoria, in the Province of British Columbia, this 20th day of November, 1893.

CHARLES H. STICKELS,
no24-1mo Trustee.

NOTICE

Is hereby given that at the next sitting of the Board of License Commissioners for the City of Victoria I shall apply for a transfer of the saloon license for the premises situated on 48 Johnson street, known as the King's Head Saloon, in the said City of Victoria, to White & Sloan, of the said city.

no7-30t PAUL MAURMANN.

NOTICE OF ASSIGNMENT.

Pursuant to the 'Creditors' Trust Deeds Act, 1890.'

Notice is hereby given that Elizabeth Sullivan, of the steamer "Burt" (at present on Turpel's ways in the city of Victoria) has, by deed bearing date the 16th of November, 1893, assigned all her real and personal property except as therein mentioned, to Elliot Bell, of the Temple building, Fort street, in the city of Victoria aforesaid, in trust, for the purpose of paying and satisfying ratably or proportionately, and without preference or priority, the creditors of the said Elizabeth Sullivan, their just debts.

The said deed was executed by the said Elizabeth Sullivan (the assignor), and the said Elliot Bell (the trustee), on the 16th day of November, A.D. 1893, and the said trustee has undertaken the trusts created by the said deed.

All persons having claims against the said Elizabeth Sullivan must forward and deliver to the said trustee, at the above address, full particulars of their claims, duly verified, on or before the 18th day of December, 1893. All persons indebted to the said Elizabeth Sullivan are required to pay the amounts due by them, to the said trustee forthwith. After the said 18th day of December, 1893, the trustee will proceed to distribute the assets of the said estate among the parties entitled thereto, having regard only to the claims of which he shall then have had notice.

Dated the 16th day of November, 1893.

W. H. LANGLEY,
Solicitor for the Trustee.
52 Langley St., Victoria. no17-1m

ADVERTISING AGENCY.

L. P. FISHER, Newspaper Advertising Agent, 21 Merchants' Exchange, San Francisco, is our authorized Agent. This paper is kept on file in his office. je8

ARCHITECTS.

A. MAXWELL MUIR, ARCHITECT 93½ Douglas Street. ap18

JOHN TEAGUE, ARCHITECT, CORNER of Broad street and Trounce avenue. Established 1862. fel

F. M. RATTENBURY, ARCHITECT, Legislative Block, Government Buildings, James Bay. fel2

BAKERS.

VICTORIA STEAM BAKERY. M. R. SMITH & Co. 57 Fort street. Factory 91 Niagara street. P. O. Box 289. Telephone cal 121. fel

BUTCHERS.

B. VAN VOLKENBURGH, BUTCHER AND PACKER, 72 Yates Street. oc15

COMMISSION MERCHANTS.

F. C. DAVIDGE & CO., COMMISSION Merchants, 131 Government street. P.O. Box 318, Victoria. Agents Samuel Samuel & Co., Rice, Silk and Curios, London, Yokohama and Kobe; and The Tokio Leather Paper Mills, Japan; Chas. Cammell & Co., Ltd., Cyclops Steel and Iron Works, London, Sheffield, Worthington, etc.; Compania Gral. de Tabacos de Filipinas; The Canvas Mills of Kobe. fel

DRESSMAKING.

DRESS AND MANTLE MAKING—Mrs. Marshall has removed to 91 View street, between Blanchard and Quadra, where all who require dress and mantle making can have their garments made in the most fashionable style, and perfectly fitted. dec1-tf

HAY, FLOUR AND FEED.

BRACKMAN & KER MILLING CO., LTD. Dealers in Hay, Oats, Flour, etc. Office and warehouse, 125 Government street. f-1

PHOTOGRAPHERS.

MAYNARD'S ART STUDIO, 41 Pandora street. Dealers in all kinds of photographic material, views of British Columbia and Alaska.

Same Block—Maynard's Shoe and Finding Store, 41 Pandora street. Boots, Shoes, Leather and Shoe Findings. "K" boots a specialty. fel

PAINTERS AND PAPER HANGERS.

R. LETTICE—Dealer in Paints, Oils, varnish and window glass. Agent for Brilliant Sign Letter Co., and Aspenall's Enamel, 40 Fort street. mc17

WHOLESALE DEALERS.

HENRY SAUNDERS, Importer and Dealer in Groceries, Provisions, Liquors, etc., 39 and 41 Johnson street. P.O. Drawer H. Telephone No. 23. feb1

SCAVENGERS.

ED. LINES, General Scavenger, 222 Yates street. Yards, etc., cleaned. Orders left at Munro & Hughes, 82 Douglas street; J. P. Matthews', cor. Douglas and Fort; or W. Blair, cor. Menzies and Michigan, will be promptly attended to. de3

MEETINGS.

VICTORIA-COLUMBIA LODGE, No. 1, A. F. & A. M., B.C.R.—Regular Communication first Thursday each month at Masonic Temple, corner Douglas and Fisgard streets, at 7:30 p.m. Sojourning brethren cordially invited.
ja28-tf C. DUBOIS MASON, Secretary.

INDEPENDENT ORDER OF FORESTERS—Court Cariboo, No. 743, meets on the 2nd and 4th Wednesday of each month in St. George's Hall, cor. Government and Bastion sts. Visiting brethren welcome. R. Douglas, C. R., A. L. Campbell, R. S. oc15

"ST. ANDREW & CALEDONIAN SOCIETY." Society meets in Caledonia Hall, Blanchard street, on the first Friday in every month. Visiting brethren are invited to attend. E. C. Smith, Secretary. my4-1m

MUSICAL.

BANJO AND Guitar instructions by Chicago's popular Banjoist, Mr. T. W. Reamer, Five Sisters Block. no5-tf

GEO. W. FUGGLE
Pianoforte Maker and Tuner.
VIOLINS, MANDOLINS AND GUITARS REPAIRED
Three years with Goodwin & Co. Orders left at factory, 76 Princess Ave., also at Jamieson's Bookstore, next Post Office. P. O Box 422. mc13 tf

PIANOFORTE TUNING.
MR. A. F. OWEN
Pianoforte Tuner, from J. and J. Hopkinson, thewell-known manufacturer of pianoforte, London, England; 12 years' experience. Particulars as to my ability may be had from the above firm. 3½ years with Goodwin & Co., Victoria.
Orders left at Hibben's Bookstore and Waitt's Music store. ja10

CHAS. HAYWARD,
Funeral Director & Embalmer
52 GOVERNMENT STREET, VICTORIA.
★★
The largest and best appointed Undertaking Establishment in the Province.

PHŒNIX FIRE ASSURANCE COMPANY
ESTABLISHED 1782.
UNLIMITED LIABILITY FOR INSURING every kind of property in all parts of the world, from Loss or Damage by Fire.
More than £19,000,000 in discharge of claims for Losses by Fire, has been paid by this Company since its establishment.
Prompt cash payments and full power to settle all Losses and Claims, without referring to the Head office in London.
THOS. C. NUTTALL, Agent, Goverment Street, Over Bank of Montreal.
Established in Victoria in 1864. jy4-1m&tf

DESIRABLE OFFICES
TEMPLE BUILDING
FORT STREET.
The large and centrally located basement offices (either two or three) with fire-proof vault 10x7 feet inside measurement, complete heating arrangements, lavatory and all modern conveniences, will be available for renting after 31st October. For terms apply to
ROBERT WARD & CO., Limited Liability
VICTORIA. oc21

TEACHER WANTED.
Wanted, at once, for Union Mines School, a first-class teacher. Apply to A. McKNIGHT, Secretary Board of Trustees, Union, B.C.
jy25-tf

COLLEGE CHAMPIONS.

Princeton's Popular Football Team Whitewashes Yale—An Exciting and Interesting Contest.

Harvard Celebrates Thanksgiving Day By Walking Through the University of Pennsylvania.

NEW YORK, Dec. 1.—It was a popular victory—Princeton six, Yale nothing. This city's football excitement reached the culminating point yesterday. It may be maintained at this point for many more seasons, but it cannot pass the point reached to-day unless nature provides humanity with more and wilder means of expressing excitement than were possessed by the mad thousands who watched the Yale-Princeton game on Manhattan field to-day and the other thousands who could not go to the game but could and did cheer their favorites as the gay parade passed up the avenue in every variety of vehicle, from a dog-cart to a six-horse coach. The parade did not differ from that of other years except in degree. There were more alumni, more undergraduates, more best girls from Connecticut and New Jersey, more flags and colors and more noise and enthusiasm. Nearly every house from Washington Arch to Central Park was gay with flags, their colors indicating the Alma Mater, or at least the preference of the male dwellers. The excitement and crowds on the streets were quickly forgotten when one saw the grounds and the insane crowds there. Eighth avenue and 155th street and other streets in the vicinity were a jam of vehicles, howling vendors and struggling, well dressed men and women striving to gain entrance to the gates. Twenty-five or thirty thousand did gain entrance, and altogether paid about $40,000 for the privilege; that is what was paid to the management. What was actually paid would require an accounting from the ticket speculators, who were unusually numerous and pestiferous. The iron viaduct which runs along 155th street, from Washington Heights to the Harlem River, was black with people, so that altogether it is reasonable to say that fifty thousand people viewed the game. In the south side grand stands there were two sections devoted to the under-graduates of the contending colleges. Yale filled her sections, of course, and there was a liberal Yale overflow scattered about in the different stands, but, numerous as ehey were, the friends of Tigus outnumbered them. Princeton was the popular favorite, but not overwhelmingly so. The Columbia boys, who were numerous, were cheering for Princeton, and as they were not only numerous, but noisy and ubiquitous, they made a big showing of partisanship for the black and yellow. The excitement and pent up force were turned loose in the usual way when the twenty-two shock-headed youngsters made their appearance and ran out on the gridiron and began cavorting on the grounds as porpoises in the water, by wild cheering, tooting of horns, etc. The substitutes, coaches, doctors, and attendants, spread themselves out on blankets along the north side. The captains were called up by the umpires with a word of warning against rough play, and as play was called Princeton had the ball and defended the east goal. As the teams lined up there were cheers for individual players and some general cheering, but as the players braced themselves for the first shock of battle, the great crowd again became absolutely silent.

Princeton's interference was superb and the field was a pandemonium of college yells and waving orange banners, the ball was now on Yale's seven yard line, having been rushed solidly from the centre of the field, Hinkey's wounds began to bother him, so, while the doctors were patching him up, the Tigers took the opportunity for a little conference as to how they would force the ball over for the first touchdown. They have won against Yale for three years. They decided on the double flying wedge, invented by the Princeton coachers for this game, and which, later on proved very effective. The Yale men were desperate, and they only gained two yards. Finally Ward gained on the next play through the centre and a touchdown crowned the most brilliant series of plays the Princeton team has ever exhibited. King kicked off to Trenchard and then dropped a nice goal from the twenty yard line and the score was Princeton 6, Yale none. Time, 35 minutes. The remaining ten minutes of the first half was spent in short gains by both teams, Yale being somewhat in the lead. In the second half, rushing plays, much the same as in the first half, were indulged in by both teams, but Yale could not hold her ground and was outplayed at almost every point. None had been injured in this half except Thorne and Hinkey. Thorne retired early in favor of Hart. The teams lined up as follows:—

Yale.	*Position.*	*Princeton.*
Hinckey	left end	Brown
Murphy	left tackle	Holly
McCrea	left guard	Wheeler
Stillman	centre	Ballict
Hickok	right guard	Taylor
Bears	right tackle	Lea
Greenway	right end	Trenchard
Adee	quarterback	King
Thornehart	left back	Ward
Armstrong	right half back	Morze
Butterworth	full back	Blake

Umpire—Dr. Brooks. Referee—Paul Deshiel. Touchdown—Ward. Goal—King. Injured—Thorne. Time—1 hour 30 minutes.

A ROYAL WELCOME.

BOSTON, Dec. 1.—The eleven of the University of Pennsylvania was given a royal welcome on its reappearance on Jarvis field, Cambridge, after an absence of four years, yesterday, when she locked hands with Harvard. She was outplayed, however, Harvard winning by a score of 26 to 4. The game was contested throughout on its merits as football, and was altogether devoid of objectionable features. Pennsylvania's interference, at times, was not effective; at the opening of the game it was full of snap, but it was easily penetrated. After the second opening by Pennsylvania, with a forty yard gain, Harvard wavered and a touchdown was made for Pennsylvania. This was the only time she scored. Barring these minutes the Harvard defence was all that could be desired. No sharper breaking through the line was ever shown by a Harvard team. Its strange condition which has brought Pennsylvania in two short weeks from almost equally with a team which has since defeated Harvard to being completely outclassed by Harvard. For backs there is no team in the country better equipped so far as individuals are concerned. But it is therein that the weakness comes. They never seem to play fully in concert. The right side of the line developed their weakness, and it was there that Harvard's most frequent gains were made.

Whatever may be the cause of blanching, the hair may be restored to its original color by the use of that potent remedy Hall's Vegetable Sicilian Hair Renewer.

THE HOSPITAL GROUNDS.

The Matter of Their Enlargement to Be Decided Upon Next Monday.

A proposition to purchase a large tract of land adjoining the isolation hospital occupied the attention of the board of aldermen for more than an hour and a half yesterday afternoon, but owing to an indisposition on the part of members who would not oppose the purchase to deal at once with the matter, the long and heated discussion resulted in nothing. All the members were present at the meeting with the exception of Ald. Harris. This special business came up on a report from the Finance committee recommending an appropriation to give effect to another report presented and signed by Mayor Beaven, which read as follows:

"The undersigned reports that in accordance with a resolution of the Board of Health he caused to be offered to John Bernard Sere the sum of $10,000 for subdivisions Nos. 43, 44, 49 and 50, of section 25, Victoria district, with the improvements thereon; and that Mr. Sere has decided to accept the same. He wishes the Corporation to grant him a lease of subdivisions 43 and 44 for twelve months free of charge."

This property adjoins the grounds upon which the isolation hospital is situated, and consists of more than eleven acres, being in extent almost twice that of the two divisions there now owned by the city. It is only a few weeks since the Board of Health discussed the matter and gave the Mayor the authority mentioned in his report. The land was a few months ago reported to be held at $1,250 an acre, so that the price now agreed to is considered a very reasonable one. Apart from the desirability in the interest of the public safety to have in connection with the isolation hospital more ground than now possessed, there will soon be an absolute need for the proposed addition or some other property as a site for the suspect station, now situated at Ross Bay, on cemetery grounds which will very soon be required for cemetery purposes. The ultimate erection of a suspect station there was in the minds of the Board of Health when they authorized negotiations for the purchase.

The composition of the Board of Health is identical with that of the City Council, the main difference between the two bodies being that the Health Board meets in private. It might have been expected, therefore, that what was authorized under one name would be adopted under the other, but the result proved otherwise. The Finance committee presented a report recommending the appropriation of $10,000 for the purpose mentioned, but after the lengthy discussion, and on the plea of the necessity for further information, this report was laid over until the meeting on Monday evening next.

CABLE GOSSIP.

Austria and the Pope—Female Suffrage in New Zealand—Scotch Miners' Strike.

John Burns, M. P., Stricken With Vertigo—Portuguese Cortes to Be Dissolved.

LONDON, Dec. 1.—The Portuguese cabinet has resolved to ask the Crown to dissolve the Cortes.

Adrianoff, who murdered the Mayor of Moscow in March last, has been committed to an insane asylum.

The Emperor and Empress of Germany arrived at Hanover Thursday night and drove to the castle through dense crowds.

The Austrian relations with the Vatican are strained on account of the effort at approachment between the Italian Government and the Papacy.

It is reported from Rio Janeiro that the insurgents have captured the town of Curitiba, in the State of Sao Paulo, and that Admiral Mello has gone out to meet the Peixoto fleet.

The first election in New Zealand under the female suffrage law resulted favorably to the Government. Women voted in large numbers, supporting candidates who professed Christianity and supported temperance.

The Pope is in good health. On Tuesday he delivered an allocution in a spirited voice.

The Duke of Leinster, who had been suffering from typhoid fever, is dead.

The strike of the Scotch coal miners is causing much inconvenience, mills and factories being closed down owing to the coal supply being exhausted. The Anchor Thread Works, Paisley, has closed, throwing 4,000 hands out of work.

In a duel between Mm. Etienne and Millerand, of LaPetite Republique, fought Dec. 1 in the Bois de Boulogne, M. Millerand was wounded in the right side. Duelling swords were used.

At an extraordinary general meeting of the shareholders of the Trust and Loan company of Canada, in London, Mr. Morrison occupying the chair, the affairs of the company were shown to be in a most satisfactory condition, and a dividend of six per cent. was declared, with a bonus of one-half per cent.

Police Inspector Colson was fatally wounded on Thursday night in Paris, while arresting an anarchist, and was carried to a hospital. He died half an hour before the arrival at the hospital of M. Goron, chief of the detectives, who had gone there to tell Colson that he had been awarded a gold medal for bravery.

John Burns, Labor Member of Parliament, was seized with vertigo Thursday evening while addressing his constituents in a street near his house in Battersea. He would have fallen had not one of his companions caught him. He was carried to his home, where it was found he had a severe chill. He passed a good night and will recover, although he must keep to his bed for two or three days. Overwork is the cause of his illness.

A banker of Vienna has received from Honolulu a letter from Count Festetics, the Austrian nobleman who married Miss Ella Haggin, an American girl. The story received here some time ago from San Francisco saying the crew of the Count's yacht Todna had during the honeymoon, which was spent on the yacht, attempted to seize the vessel and expel the Count and his bride is not true. The Count in his letter mentions the story, only to deny that there is any truth in it. He says he and his wife arrived safely at Honolulu on October 26.

IT pays to buy the old reliable Wellington coal. Weight and quality guaranteed. Hall, Goepel & Co. oc6

The commissioners at the Chicago World's Fair gave the highest award to the Canadian Pacific Railway Company for the best and most complete passenger train at the exhibition. This was not a fancy train built for show purposes, but one of the standard trains that run daily from ocean to ocean. Travelers should make a note of this, as for safety, solid comfort and unrivalled scenery, the Canadian Pacific route is second to none.

E. M. JOHNSON

37 Government Street, Corner of Broughton.

ESTABLISHED 1879.

Real Estate Agent, Conveyancer and Notary Public

Loans Effected, Rents and Income Collected, Deeds Prepared, Etc., Etc.

FOR SALE—A 1388-ACRE FARM

About 1000 Acres of which is Ploughable Prairie of First-class Quality.

120 Head (more of less) Cows, Steers, 2-year olds, etc., etc., (about 60 or more to calve this spring), 1 pedigree Hereford Bull (rising 3 years.

7 Mares (In foal to a good stallion), 1 Horse, Pigs, Chickens, etc.

Ploughs, Harrows, Reaper, Fanning Mill, Wagon, Sleds and usual Farm Implements.

Double Harness, Chain Harness, Bull Chains, Saddles (ladies' and gent's), Bridles, etc.

Blacksmiths' Bellows, Anvil and Tools and Carpenters' Tools.

9-Room House (shingle roofed; Stable for 10 horses, with hay loft above; Stone Roothouse, Store Buildings, Dairy, Cow Sheds, etc., etc.

4 Miles (about) Standing Fences, in good order; Corralls, 10 miles barbed wire and staples; about 2,500 Posts on the ground, ready for use, etc., etc.

Small Lot Household Furniture, Stove and Pipes, Cooking Utensils, Crockery, etc., etc.

This Property is within easy distance of many of the most important Gold, Silver and Coal Mines in West Kootenay. The population of this district will increase this year by at least 10,000; the area of farm land is very limited, and from this it may be fairly asserted that beef and all classes of farm produce will find a ready and lucrative market. The soil is the best bottom land, and the locality is one of the few places in the Province where so large a piece of good farm land can be found in one block. A river runs through the property, and rainbow trout are plentiful and afford capital sport. Deer abound in considerable numbers. Bear, Wolf, Coyote and other large game are to be found in the hills. There are two creeks recorded and belonging to the estate, one flows all the year round. Limestone and brick clay are to be had in the valley.

The Cattle are well bred; a much larger herd could be farmed with the place. The bunch grass on the hills in the vicinity covers many thousands of acres, and is available to the few land owners in the valleys. All buildings and fences about the farm are in good order, and farming operations can be gone on with at once; about 180 acres of ploughing have been, so far, provided for this year's work.

The Climate is not severe, the land being about 1,100 feet above sea level; the station was for many years the winter quarters of the H. B. Co.'s pack trains. There is a weekly express in and out. Goods and supplies at wholesale can be procured on order and delivered in 48 hours.

The Title is by grant from the Crown, and is free of all encumbrances. Immediate possession can be given.

Important Railway works are now in progress within moderate distance, and two railway lines have been run to pass close to or through the estate, which can be reached in the spring in three days' journey from Victoria.

The South West Kootenay District, British Columbia, judging from the actual ore products of the mines this winter, is destined in the next year or two to become one of the richest and most important mineral centres in the world. Statistics show, that although the district is in its primary stage, the mines have developed ore veins rich enough to warrant the investment of over million dollars. When these mines come to be worked systematically, there will be an

Influx of Population, which will require beef and farm produce in large quantities. The limited quantity of really good farm land in the district to supply these requirements makes this

A BONANZA!

To any person or corporation having the capital and knowledge necessary to develop and work this estate. A store, hotel and blacksmith shop could be run in connection with the farm.

P. O. BOX 188. TELEPHONE NO. 74.

SNOWFLAKE FLOUR

FOR FAMILY USE,

IS THE BEST IN THE MARKET.

Ask Your Grocer for it. Have No Other.

MAFUFACTURED BY

Red Crown Roller Mills,

ALBANY, OREGON. au11

PUBLIC NOTICE.

Douglas Street, between Queen's Avenue and Bay Street. will be closed to traffic until further notice.

E. A. WILMOT,
City Engineer.

no8

TABLE

Showing the Dates and Places of Courts of Assize, Nisi Prius, and Oyer and Terminer, for the Year 1893.

FALL ASSIZES.

[On Mainland.]

Richfield	Monday	11th September.
Clinton	Wednesday	27th September.
Kamloops	Monday	2nd October.
Lytton	Monday	9th October.
N. Westminster	Wednesday	8th November.
Vancouver	Wednesday	15th November.

[On Vancouver Island.]

Victoria	Monday	27th November.
Nanaimo	Tuesday	5th December.

ap25

COAL

The New Vancouver Coal Mining and Land Co., Ltd.

FORMERLY THE VANCOUVER COAL CO.)

ARE THE LARGEST COAL PRODUCERS ON THE PACIFIC COAST.

THE NANAIMO COAL. (Used principally for Gas and Domestic purposes.)

THE SOUTH FIELD COAL. (Steam Fuel.)

THE NEW WELLINGTON COAL.

House and Steam Coal.) Are mined by this Company only.

THE "NANAIMO" COAL gives a large percentage o Gas, a high Illuminating power, unequalled by any other Bituminous Gas Coals in the world, and a superior quality of Coke.

THE "SOUTH FIELD" COAL is now used by all the leading Steamship Lines on the Pacific.

THE "NEW WELLINGTON" COAL which was introduced early in the present year, has already become a favorite fuel for domestic purposes. It is a clean, hard coal, makes a bright and cheerful fire, and its lasting qualities make it the most economical fuel the market.

The several Mines of the Company are connected with their Wharves at Nanaimo and Departure Bay, where ships of the largest tonnage are loaded at all states of the tide. Special dispatch is given to Mail and Ocean Steamers.

SAMUEL M. ROBINS,
Superintendent.

NOTICE.

Thunder Hill Mining Co., Limited.

An Extraordinary General Meeting of the shareholders of the above company will be held at the offices of the company, 41 Government street, Victoria, B.C., on Tuesday, the 5th December, 1893, at 8 p m.

OBJECTS—Reorganization and disposition of the company's property, and generally, the company's affairs.

By order of the Board of Directors.

no2-1m S. ASPLAND, Secretary.

GEO. A. SARGISON

NOTARY PUBLIC,

Accountant & Agent,

48 LANGLEY ST.

ap27

NOTICE

Is hereby given that application will be made to the Legislative Assembly of the Province of British Columbia, at its next session, for an Act to incorporate a company to construct, equip, maintain and operate a line of railway from some point at or near Garry Point on the Fraser River, through the municipalities of Richmond, South Vancouver and Burnaby, by the most feasible direct route to the City of New Westminster, with power to construct a branch line from some point on the main line in a northerly direction to the City of Vancouver, with all such powers, rights and privileges as are incidental and necessary thereto.

Dated at Victoria, the 28th day of November, A.D. 1893.

BELYEA & GREGORY,
no29-6w Solicitors for the Applicants.

RAGS WANTED.

Three cents a pound will be paid for clean cotton rags at his office.

GEORGE McKENZIE,

DECEASED.

Notice is hereby given that letters of administration with the will of George McKenzie late of Esquimalt District, deceased, were on the 3rd day of November, 1893, issued out of the Supreme Court of British Columbia, to Matilda Weir and Donald McKenzie, of Esquimalt District. All persons having any claims against the said deceased are required to send particulars of the same to the undersigned on or before the 9th day of December, 1893, after which date the said administrators will proceed to distribute the estate of the said deceased, having regard only to the claims of which they shall then have notice.

Dated 9th November, 1893.

CHARLES E. POOLEY,
Of 47 Langley Street, Victoria, B.C.,
no10 Solicitor for the Administrators.

The Colonist.

SATURDAY, DECEMBER 2, 1893.

PUBLISHED EVERY DAY EXCEPT MONDAY,

BY

THE COLONIST PRINTING AND PUBLISHING COMPANY, LIMITED LIABILITY

W. H. ELLIS, Manager. A. G. SARGISON, Secretary.

TERMS:

THE DAILY COLONIST.

Per Year, (Postage Free to any part of Canada) $10 00
Parts of a year at the same rate.
Per week (if delivered) 25

THE WEEKLY COLONIST.

PUBLISHED EVERY FRIDAY MORNING.

Per Year, (Postage Free to any part of the Dominion or United States) ..... $ 2 00
Six Months 1 25
Three Months 75

Subscriptions in all cases are payable strictly ADVANCE.

ADVERTISING RATES:

REGULAR COMMERCIAL ADVERTISING as distinguished from everything of a transient character—that is to say, advertising referring to regular Mercantile and Manufacturing Business, Government and Land Notices—published at the following rates: Per line, Solid Nonpareil, the duration of publication to be specified at the time of ordering advertisements:—

More than one fortnight and not more than one month—50 cents.

More than one week and not more than one fortnight—40 cents.

Not more than one week—30 cents.

No advertisement under this classification inserted for less than $2.50, and accepted only for every-day insertion.

Theatrical advertisements, 10 cents per line each insertion.

Advertisements unaccompanied by specific instructions inserted till ordered out.

Advertisements discontinued before expiration of special period will be charged as if continued for full term.

Liberal allowance on yearly and half yearly contracts.

TRANSIENT ADVERTISING—Per line solid nonpareil:—First insertion, 10 cents; each subsequent consecutive insertion, 5 cents. Advertisements not inserted every day, 10 cents per line each insertion. No advertisements inserted for less than $1.50.

WEEKLY ADVERTISEMENTS—Ten cents a line solid Nonpareil, each insertion. No advertisement inserted for less than $2.

☞ Where Cuts are inserted they must be ALL METAL—not mounted on Wood.

ASK YOUR DEALER

—FOR THE FAMOUS—

GRANBY

RUBBER GOODS.

oc10

THROWN UP THE CASE.

The Times has given up the defence of the labor delegates for a bad job. It does not in its article of Tursday evening attempt to justify the extraordinary demands which they made, neither does it venture to find fault with the Government because it could not accede to those demands. Properly read, the article is as severe a condemnation of the course pursued by the delegates as could be written. If the Times could with even the appearance of plausibility defend the course which the delegates saw fit to take, it would have done so eagerly and zealously. But its pert article is a tacit admission that the action taken by the delegates is indefensible.

Having nothing to say either in defence of the delegates or in condemnation of the Government, the Times was not wise enough to be silent. It says a number of foolish things, quite regardless of either their reasonableness or their accuracy. It says for instance: "It must have been expected by observers with any degree of intelligence that such demands would have been presented at the conference since the labor organizations had previously pronounced their opinions on several points at issue." When, we would like to know, did the labor organizations intimate that the power to nominate the officials of the Bureau of Labor Statistics should be placed in their hands, and that the officials of that bureau should be taken from the ranks of organized labor? We venture to say that no observer had the remotest idea that the delegates would be authorized to make such demands. More than that, we are very sure that they never received any such authorization. The labor organizations are composed, for the most part, of sensible men who desire to see the interests of Labor promoted in a reasonable and practical way. They would not have expected, and they no doubt did not expect, their delegates to prefer demands which both from their nature and the terms in which they were couched no Government that was ever formed could entertain. What the Trades and Labor Council expressed a desire for was representation on the official staff of the Department of Labor Statistics, and such representation the Government had expressed its willingness to grant.

Our contemporary, for the want of something relevant to the subject to say, asks "Why did the Government hold the conference at all?" We are not in the secrets of the Government, but we can easily understand that in establishing a new Department the Government would naturally wish to know what are the views of those who are interested in its operation respecting the principles on which it is based, and the best way of dealing with the disputes between employers and workingmen. It is natural to conclude that practical workingmen, who are also members of labor organizations, would be able to give the Government hints and suggestions on a subject which, it is reasonable to suppose, some of them had studied deeply. And it is also natural to conclude that the delegates from the labor organizations would be glad to give the Government the benefit of their study and experience. To suppose, as the Times evidently does, that no result practically beneficial to the cause of labor could possibly be produced by such a conference, is by no means complimentary to the men chosen as delegates. We are of a very different opinion. We believe that if the delegates, with a single eye to the advancement of the cause of labor and the interests of labor organizations in the Province, had earnestly conferred and heartily co-operated with the members of the Government, they would have not only helped to make the Department efficient, but they would have raised themselves and the cause they profess to have at heart in the public estimation.

A FOOLISH COMPLAINT.

Alderman Bragg complains that the gentlemen who have criticised the acts of the City Council do not publish their names under their criticisms. The worthy Alderman resorts to a subterfuge which public servants who are incapable, or who have been remiss in the performance for their duty, appear to think renders defence unnecessary. But he is greatly mistaken. If the critics of the Council have written the truth, and if the strictures, though severe, are just, what difference does it make whether their names are given to the public or not? Subscribing their names to their letters would neither add to nor subtract from the truth of their statements or the soundness of their reasoning. "Three and three make six" is true, whether the statement is made by a member of the City Council or by the most indignant citizen that wends his weary way along our dirty streets. Neither the position of the man nor the state of his temper affects the credibility of his assertion in the least. In fact the absence of a name at the end of a criticism is really an advantage, for then the reader, whether friendly or hostile, is obliged to consider the article or letter on its merits. There is nothing to distract the attention from the facts and arguments presented. When the writer's name is appended to his lucubration one set of readers is inclined to believe that what such a man writes must be true and worthy of attention, while another set is ready to declare that so-and-so could not tell the truth if he tried, or that he is interested or prejudiced, or too insignificant to be worth minding. In either case it is the person who is considered and discussed rather than what he has written.

If Alderman Bragg can think, he will see that it does not make the least difference whether the critics of the Council whom he mentions (who we may say are all men of standing and ability, having considerable interest in the way in which the affairs of the city are managed) signed their names to the letters or not. If what they assert is true, and if their reasoning is sound the want of names does not affect their statements in any way. Let the Alderman, if he can, prove that they are wrong. This may not be quite so easy as abusing Mr. Brown, or Mr. Jones, or Mr. Robinson, but it will be much more edifying and greatly more satisfactory to the public.

Alderman Bragg must excuse us for saying that the complaint that the men who criticise the acts of the aldermen do not sign their names to their letters, is sheer nonsense, or perhaps a silly and shallow way of trying to make the public think that what they have written is not worth considering.

MR. MARTIN'S RETURN.

There is some difference of opinion as to the significance of the late Winnipeg election. Some say that it is to be understood as meaning that the citizens of Winnipeg are dissatisfied with the trade policy of the Government, and that they believe in the promises and professions with respect to the tariff of the leader of the Opposition. Others say that the Manitoba school question had a good deal to do with the return of Mr. Martin, the champion of secular schools and the introducer of the Manitoba School Act. We are among those who are of that opinion, and have been severely rebuked by our evening contemporary for having given expression to it. We forget exactly what motive it attributes to us—but it does not matter. We have before us the Winnipeg Tribune of the 25th ult. It contains several opinions on the result of the election given by men "on both sides of politics." One of these is by Major Mulvey, who says:

Now it is well for our Reform friends to remember that the election of Mr. Martin cannot under any circumstances be claimed as a Reform victory. I know as a fact that at least 1,000 Conservative voters, supporters and sympathisers of the Dalton McCarthy policy marched silently up to the polls on Wednesday and recorded their votes for Hon. Mr. Martin. I do not think that any other reformer in Winnipeg could have controlled so many of the Conservative votes as Mr. Martin, and certainly this is not attributable to his personal popularity, but rather to his public policy on the school and other questions, and his dogged perseverance in sticking to his principles until (his end is) accomplished.

Major Mulvey's testimony, if it is true—and we have no doubt of its truth—settles the question. Mr. Martin was not returned as a supporter of Mr. Laurier's trade policy, but as the opponent of denominational schools for Manitoba.

THE POLICY OF SILENCE.

Much is being said in Canada relative to the effect which the proposed changes in the American tariff will have on the trade of the Dominion. Such surmises—for they are at best nothing but surmises—are, in our opinion, injudicious. The Americans are revising their tariff solely in their own interests. Any change they propose to make is wholly for their own benefit. What effect it may have on the trade of Canada or any other country is not considered by the framers of the tariff, and will not be considered by the members of Congress if their attention is not persistently and inopportunely directed to the way in which that change will probably affect foreign and, in many respects, rival countries. It seems to us that Congress should be allowed to proceed with the work of tariff revision with the least possible interference, direct or indirect, intentional or unintentional, from other nations.

It can be easily understood that the comments and congratulatory remarks of British and other foreign journalists will be quoted in Congress by the enemies of any proposed change and will arouse the opposition of men who, if the United States were alone considered, would be inclined to vote in its favor. We see clearly that the advocates of some of the changes are reproached as being the advocates of British trade and the enemies of American interests. Such representations, no matter how unjust they may be, will be certain to have an effect in some constituencies prejudicial to the member or members against whom they are directed, and may have the effect of influencing their action in Congress.

It is well known that a very large proportion of the electors of the United States are by no means liberal or large-minded in matters connected with trade and commerce. Nothing is easier than to excite their jealousy and to convince them that a measure or a policy which is, in a commercial sense, beneficial to any foreign country, must be injurious to theirs. The idea is widely prevalent in the United States that what one country gains in the way of trade the other, with which it deals, loses. It is impossible to make many Americans understand that trade between nations can be mutually beneficial—that both countries can be benefited by a measure which makes commercial intercourse between them freer and more easily carried on. This, then, being notoriously the case, we consider it unwise unnecessarily to awaken national jealousy and to raise enemies to changes in the tariff which, if effected, would operate beneficially to the people of both countries.

Scrofula eradicated and all kindred diseases cured by Hood's Sarsaparilla, which by its vitalizing and alterative effects, makes pure blood.

GILLETT'S PURE POWDERED 100% LYE

PUREST, STRONGEST, BEST.

Ready for use in any quantity. For making Soap Softening Water, Disinfecting, and a hundred other uses. A can equals 20 pounds Sal Soda.

Sold by All Grocers and Druggists.

E. W. GILLETT, Toronto

ttsa

TENDERS.

SEPARATE TENDERS

will be received at the office of the undersigned until Monday, 11th December, 1893, at 4 p.m., for 500 Enameled and 500 Wooden Street Signs.

Samples and specifications may be seen, and forms of tender obtained, at the office of the City Engineer.

By order,
WELLINGTON J. DOWLER,
C. M. C.

City Clerk's Office,
Victoria, B.C., Nov. 29th, 1893. no30

TENDERS

Tenders will be received at the office of the undersigned, City Hall, up to Monday, December 4th, at 4 o'clock p.m., for Clearing and Grading a Roadway on the Isolation Hospital Grounds.

Plan and specifications can be seen at the office of the Building Inspector, City Hall.

The lowest or any tender not necessarily accepted.

By order,
WELLINGTON J. DOWLER,
C.M.C.

City Clerk's Office,
Victoria, B.C., Nov. 30, 1893. de1

THE JAPANESE BAZAAR

To prepare for Christmas Goods, I will sell all kinds of present stock at

GREATLY REDUCED PRICES.

A first rate chance to pick up REAL BARGAINS. Come and see for yourselves.

T. S. FUTCHER,
Importer and Retailer, 41 Fort St., Victoria.
mc21

YOU CAN BUY GRAVE STONES

At FISHER'S ALBION MARBLE WORKS, at prices that defy any competition. All Marble used of the first quality. Three magnificent Polished Granite Monuments for sale cheap. Address—117 Fort Street, near Blanchard. Designs and prices forwarded on application.
no3-1m

MONUMENTS.

GREAT CUT IN PRICES AT 76 VIEW STREET.

Having purchased the bankrupt stock of the Victoria Marble Works, I am prepared to sell Monuments, Headstones, Tablets and all kinds of Cemetery Work cheaper than any dealer north of San Francisco. JOS. E. PHILLIPS,
oc26-1m Granite and Marble Works.

WEATHER STRIPS

FOR DOORS AND WINDOWS

They Prevent Draughts.
They Save Fuel.
They Protect Your Health.

Order early. Sold and fitted by

J. P. BURGESS,
10 Broughton Street.

SPORTING :: BOATS.

Send for our catalogue of Portable Boats and Canoes for Hunting and Fishing. Sportsmen are not equipped without them.

Two dozen of our Pneumatic Decoys can be carried in coat pockets. Sample pair sent per mail for $2.25.

ACME FOLDING BOAT CO.,
oc24-2m 242 St. James Street, Montreal

NOTICE.

No shooting allowed in Fairfield. Trespassers will be prosecuted.
se12-3m BY ORDER OF THE TRUSTEES.

MANCHESTER HOUSE.

CLEARANCE SALE

STILL GOING ON.

We are determined to clear our stock of JACKETS, MANTLES and ULSTERS, as we do not want to carry any over to another season.

STILL FURTHER REDUCTIONS:

Lot of Ladies' Jackets, each	$3 00
Lot of Ladies' Ulsters, each	3 00
Lot of Misses' and Children's Ulsters, each	2 50
Ladies' Stylish Jackets	4 00
Ladies' Stylish Jackets, with Capes	5 00
Ladies' Stylish Jackets, Beaver Trimmings	6.50
Ladies' Stylish Capes, Beaver Trimmings	9 50

SPECIAL LINE CHILDREN'S RIBBED CASHMERE HOSIERY, 25c. PAIR.
REMNANTS OF DRESS GOODS, FLANNELETTES, ETC., CHEAP.

MANCHESTER HOUSE,
88 YATES STREET. no23

MARVELOUS LINIMENT AND MIXTURE

Cures Rheumatism

—AND ALL KINDS OF—

SPRAINS, PAINS AND ACHES.

READ A FEW TESTIMONIALS.

Dean & Cryderman,
Victoria, British Columbia,
GENTLEMEN.—Was troubled with Rheumatism so bad I could hardly walk, and was cured by using your Marvelous Rheumatic Cure.
A. McNEILL,
New York Hotel.

Dean & Cryderman,
Victoria, British Columbia,
DEAR SIRS.—Had a bad sprained ankle, used Marvellous Liniment and was entirely cured in three days.
GEORGE SCHMIDT,
Steitz' Restaurant.

Victoria, B. C., Jan. 17, 1893.
To Dean & Cryderman, druggists,
GENTLEMEN,—With much pleasure I add my testimony to your valuable Marvellous Rheumatic Cure. For three months I suffered terrible pain. Could not move only by the aid of two sticks. I have only taken two bottles of the medicine and two of the liniment, and I can now go without sticks, and hope after the third bottle to go to work.
Yours very thankfully,
S. NORMAN,
No. 48 Oswego street, corner Michigan street.

DEAN & CRYDERMAN

SOLE AGENTS,

Corner Douglas and Broad Streets, no14 Victoria, B. C.

THE COLONIST CHRISTMAS 1893

Is the title of a MAGNIFICENT HOLIDAY NUMBER to be issued in the course of the next fortnight.

IT WILL CONTAIN 50 PAGES

Of Original Stories, Poems and Sketches, printed on heavy paper and profusely illustrated. It will also contain articles on Victoria and the Province, descriptive of their Business and of their Scenic Attractions.

PRICE 25 CENTS PER COPY.

The number will be the most attractive holiday publication ever issued in Victoria, and will make the most suitable and acceptable Xmas Reminder to send abroad. It will convey your greeting and furnish an excellent advertisement for Victoria and the Province.

☞ Don't fail to order early, as the edition will be limited. Orders taken at any of the Bookstores, or at THE COLONIST Office.

AMUSEMENTS.

ANNUAL SALE OF WORK.

The St. James' Sewing Society will hold their Annual Sale of Work in

ST. JAMES' HALL,

On Saturday, Dec. 2, at 2 p.m.

ADMISSION 10c.

HIGH TEA from 6 to 8. 25c.

ENTERTAINMENT in the evening, "Mrs. Jarley's Wax Work." Admission 25c. no22-10s

The "Willing Workers" of St. Andrew's Presbyterian Church will hold a

SALE OF WORK

—IN THE—

Philharmonic Hall, on the 13th of December, 1893
no22-2w

NANAIMO

Poultry Show

DECEMBER 20th, 21st, 22nd.

Professional Judge! Large Prizes!

FOR ENTRY FORMS, RULES, ETC., ADDRESS
F. W. TEAGUE, Sec B C.P.D&P.S.Ass'n Box 23, Victoria, OR J. E. R. TAGART, Secretary, Nanaimo, B.C.

The E. & N. Ry. and S. S. Co. offers Excursion rates to members and exhibitors, and to return exhibits free. no26 d2t-w1t

EDUCATIONAL.

ANGELA COLLEGE,

VICTORIA

With New School and Class Rooms

—WILL RE-OPEN ON—

MONDAY, SEPT. 25, 1893.

For terms and particulars apply to
MISS KITTO,
se15-tf Principal.

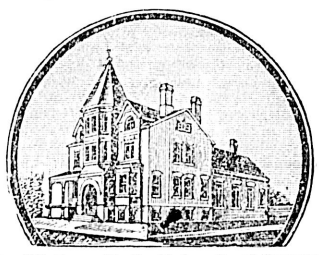

In affiliation with the University of Toronto. Patrons: Their Excellencies the Governor-General of Canada and Lady Aberdeen.

SPECIAL ANNOUNCEMENT.

TORONTO COLLEGE OF MUSIC, SCHOOL OF ELOCUTION AND DELSARTE.

Grenville P. Kleiser, Principal.

First, Second and Third Year Course. Students in the third year course will be required to attend lectures at The University of Toronto in Literature, and pass the first year's examinations in that subject. Send for special circular. Free on application.

THE TORONTO COLLEGE OF MUSIC,
12 and 14 Pembroke Street, Toronto.
F. H. TORRINGTON, Director.
GEORGE GOODERHAM, President. au26-we-sa

MADAME LAIRD,

TEACHER OF VOCAL MUSIC IN ALL ITS BRANCHES.

For terms apply at the Studio, 161 Vancouver street, corner Pandora. se30

VOICE PRODUCTION AND SINGING.

MR. CLEMENT ROWLANDS

Has returned to Victoria, and is prepared to give lessons in Vocal Music.

Rooms, 63 Gov't St., Upstairs.
au31-1m

SHORTHAND.

Pitman's System, taught in twenty-five lessons for $25. Proficiency Guaranteed. Apply C.D.S., 62 John St., Rock Bay. ap14

GOLD LACK SEC.

(DEUTZ & GELDERMANN'S)

THE WINE OF ALL "BON VIVANTS."

And the finest batch of Champagne ever shipped to Canada. Same quality and cuvée as supplied to the markets of England, Germany and Russia.

THE FAVORITE CHAMPAGNE OF CONNOISSEURS THROUGHOUT THE CIVILIZED WORLD.

LAWRENCE A. WILSON & CO.,
SOLE AGENTS,
Montreal

oc22-tu-th-sa

—THE—

Leander Tepid Swimming Bath

FIVE SISTERS' BLOCK,

Is now open to the public. The Swimming Bath is 52 feet long by 20 feet wide, fitted with the latest natatorial devices; also Shower and Electric Baths, fitted with hot and cold water. The building is well lighted and ventilated and heated with steam. The whole will be placed under the management of a competent swimming instructor. Open to ladies only on Mondays, 7 a.m. to 6 p.m.

SPECIAL TERMS TO SCHOOLS, CLUBS, ETC.

G. C. MESHER,
se22-1m Proprietor.

MATERNITY (late Samaritan), Home, removed to larger premises at 10 Blanchard, corner of Rae street. Applicants please apply at the Home or to Mrs. Higgins, Cadboro Bay road, or to Mrs. Flumerfelt Gorge road
fo17

Highest of all in Leavening Power.—Latest U. S. Gov't Report.

Royal Baking Powder

ABSOLUTELY PURE

THE CITY.

THE annual ball of the Sir Knights of Pythias will be given on the 29th instant at Castle hall, and will without doubt be the grandest affair of the kind in the local history of this flourishing order.

THE first auction sale of furniture in Messrs. H. Cuthbert & Co.'s new salerooms will be held on Monday at 2 p.m. Their enlarged rooms are almost too small for the amount of furniture to be sold.

A SPECIAL meeting of the board of directors of the B. C. Agricultural Association will be held this evening, for the purpose of arranging for the conference with the City Council set for Tuesday afternoon next.

THE Inland Revenue collectionf for Division No. 37, Victoria, during the month of November, amounted to $10,821.68, which total was made up as below: Spirits, $6,460 03; malt, $1,421.90; tobacco, $1,937.25; cigars, $802 80; and petroleum inspection, $199.70.

THE Canadian Trade Review, of Montreal, comes to hand much improved in appearance. It has been enlarged in size and is printed on a superior class of paper. Its proprietor is manifestly determined to keep abreast of the times, and this the advertisers seem to appreciate.

AN illustrated lecture on the general work of the Army was given at the Salvation Barracks last evening by Adjutant McMillan, who uses a lime light outfit to make his discourse more interesting. To-night the Adjutant will describe the great memorial services for the late Mrs. Booth, again using the lime light.

A SPECIAL vote of thanks has been accorded to Caterer E. Escalet, of the Driard, by the management committee of the St. Andrew's and Caledonian Society, for the excellence of the viands provided for the banquet of Thursday evening. The liberal manner in which Mr. Escalet carried out his contract with the society has been the subject of general remark.

CHIEF OF POLICE H. W. SHEPPARD is in receipt of a telegram from Mr. W. Seitz, secretary of the Foreign Department of the California Midwinter Exposition, announcing the desire of the managers of the fair to have the Victoria lacrosse, cricket and football clubs participate in the big celebration. Very liberal terms are promised, and a letter now on the way is said to contain full particulars.

A GREAT audience listened to the evening of song and recital in the Auditorium last night, given by Miss Sara Lord Bailey, of Boston. Miss Bailey's rendering of "Life for Life" has never been excelled in Toronto, and several requests were sent in to the Auditorium office to have it repeated to-night.—Toronto Globe. [Miss Bailey appears at the Victoria theatre on Monday evening, December 4.]

THE committee of the W. C. T. U. Refuge Home thankfully acknowledge donations to to the Home from the following friends, during the months of September, October and November: Mrs. G. Grant, Mrs. Elford, Mrs. D. Spencer, Mrs. J. Flett, Mrs. Parsons, Mrs. Hart, Mrs. H. C. McDermid, Mr. Keast, Mrs. Smythurst, Jewish Ladies, "A Friend," W. C. T. U. Ladies, Mrs. Bartis, First Presbyterian Church, Mrs. Campbell, Mrs. James McGregor and Mrs. Waller.

MRS. JOSEPH KUNA, whose serious illness was announced in yesterday's COLONIST, died at her home in Chicago during Thursday afternoon, and last evening Mr. Kuna started on his sad journey with the remains to this city, where the interment will take place. Though born in England, the late Mrs. Kuna spent her girlhood in Victoria, whither her parents, Mr. and Mrs. Thomas Shaw, removed while she was yet in early youth. It was here that the marriage was solemnized, and here many sincere and affectionate friends are left to lament her death.

THE ladies of St. James' Church desire to give a final reminder to the public generally that their sale of work takes place this (Saturday) afternoon, opening at 2 o'clock. No pains have been spared to make the affair the most successful ever undertaken by them. St. James' has a reputation second to none for unanimity, and their entertainments are always looked forward to with much pleasure. High tea from five to six o'clock for children and six to eight o'clock for adults, and Mrs. Jarley's waxworks, commencing about 8:15, should surely be sufficient inducement for a very large and enthusiastic audience.

THOUGH "Rob Roy" is a very old play, there is no apparent diminution in its popularity, nor need it be wondered at, for in the matter of all round completeness it would be necessary to go back to the large cities of Europe to find a representation of the national drama in any way to compare with the production by the Theatre Royal Dramatic Company, of Glasgow, Scotland. So says the press at Toronto, Montreal, Winnipeg, Vancouver, and throughout Canada, wherever they have appeared. The play will be given at the Victoria theatre Friday, December 8, under the patronage of the Lieutenant-Governor and party, and under the auspices of the St. Andrew's and Caledonian Society, of this city. The sale of seats opened yesterday at Jamieson's book store. There will undoubtedly be a large audience in attendance.

IN THE city Police court yesterday morning, Magistrate Macrae heard the evidence in support of a second information laid in the case of S. Takata, the amended charge being that of keeping a house of ill-fame. Considerable evidence was presented which, though contradictory in some few minor particulars, established the material fact that Takata was not proprietor but cook at the house in question. The information was accordingly dismissed. How the matter will next be brought forward remains to be seen; the probability is that the female inmates will now be summoned. Takashita, who was arrested with Takata on the original charge of frequenting, and for whom a warrant is now in the hands of the police, has not been seen since he left the police court. The prosecution against these disreputable houses has been initiated by a number of the higher caste Japanese of the Coast, supported and endorsed by Consul Kito and known as the Japanese Anti-Prostitution Society.

IN THIS city, last evening, Mr. Frank G. Moody was united in marriage to Miss Mary Weeler Stooks, daughter of the late W. S. Stooks of London, England. Rev. Solomon Cleaver, M.A., performed the ceremony.

THE statistics of the Provincial jail for the month of November are in abstract as follows: Daily average number of prisoners, 46; received during the month, 26; discharged during the month, 27; highest number any one day, 50; remaining in custody, 47.

THE funeral of the late Mrs. Isbister took place yesterday from the family residence, Foster's pier, Esquimalt, to Ross Bay cemetery. Rev. Dr. Campbell officiated at the house and grave, and the pallbearers were Messrs. Rendall, Knight, Buckett, Pottinger, Lismore and Ker.

SEVERAL sportsmen, among whom were F. B. Gregory, E. Brammer and F. S. Gore, left for Port San Juan on the steamer Maude last evening, where they will spend a few days hunting. Besides these gentlemen the Maude carried seven or eight passengers who are on their way to Alberni. The steamer also had a big freight.

THE ADELPHI CAFE opens this morning at the corner of Yates and Government streets, and Wm. Croft, the proprietor, intends making the restaurant one of the best in the city. He has secured the services of two of the best chefs on the Coast, and the cuisine is of the finest. Anything from a short order to a complete dinner will be furnished at any hour, day or night, upon the shortest notice, and at the most reasonable rates.

SHORTLY after Christmas a grand potlach is arranged to take place at Saanich, the hosts being George and Jack, two well-to-do Indians. Preparations are now being made for the festivities, which will last a week, and the guests will include all the Indians who can find the opportunity to come from Saanich, Becher Bay, along the E. & N. line, and from the Mainland. It is expected that there will be between three and four hundred Indians present.

THE Columbia lodge entertainment given in the Odd Fellows hall last evening, drew so many of the members and their friends that the hall was quite filled. The programme carried out was as published in yesterday's paper with the exception that the Glee Club did not appear, on account of the illness of some of their members. After the concert refreshments were served in the adjoining rooms, while the hall was cleared for the dance which ended the proceedings.

G. BYRNES will sell at his rooms, Wharf street, at 11 o'clock to-day, the following mortgaged lands: Lots 96 and 97 on Hillside extension of the Work estate, corner of Bay and Third streets, with a two story house containing six rooms, kitchen, bathroom and pantries; 154 acres on Denman's Island; also 16 shares in the Matsqui Land Company (paid up); and subdivision 3 of lot 8, sections 29 30, Oakland estate, fronting on Lansdown street, with the buildings thereon.

COUNTING each of the several trades as a separate contract, as it really constitutes, there were about 250 tenders sent in for the contracts about to be awarded for the construction of the new Government buildings. Taking the average, this gives about thirty-five tenders for the complete work, though of course there were more for some trades and fewer for others. The work of examining and comparing the tenders was in progress again yesterday. It is understood that the prices in the tenders are quite satisfactory.

REV. P. McF. MACLEOD left by this morning's boat for Vancouver, where he is to preach the anniversary sermons in the First Congregational church to-morrow, and to lecture on Monday night on "The characteristics of Scottish humor." Rev. F. Pedley, the popular pastor, is now in England, but his pulpit is ably filled in his absence by Rev. Rolph Duff. Mr. Duff it the son of a well known and much respected congregational minister in Toronto, and has already won for himself a high place in the esteem of all who know him. He will occupy the pulpit of the Central church here to-morrow.

A MIDDLE AGED man, of Scandinavian origin, giving the name of Christian Pierson, or Petersen, is at present occupying a cell at the Provincial police station, having been arrested yesterday by Officer Hutchinson on suspicion. The facts are somewhat peculiar and are thus narrated by Special Officer McNeill, who gave the information to the police: About three weeks ago a stranger came to Shoal Bay, and was seen from the McNeill homestead approaching the orchard steathily, slinking from bush to bush, and apparently endeavoring to conceal himself. He reached the orchard in this way, picked a few apples, and then rushed away as if alarmed. A few minutes later he was seen entering Mr. Green's house, where he remained. Col. Peters and two other gentlemen coming along shortly afterwards they were informed of the circumstances, and the Colonel ordered the fellow away. About a week ago smoke was seen on the beach and the same man was noticed about an Indian hut. Yesterday morning he was again in possession of the hut, and D. H. McNeill visited him there and asked what he was doing. He answered that he was duck shooting. McNeill then asked to see his gun, and the reply was, "Oh, I use a revolver," the stranger at the same time exhibiting a revolver and bowie knife stuck in his belt. After some further conversation McNeill left and communicated with the Provincial police, the result being that Officer Hutchinson also called during the afternoon. He at once recognized the coat and vest worn by the man as answering the description of certain property stolen in Nanaimo, and accordingly put the wearer under arrest. He told a somewhat rambling story at the police station, and his pockets, when searched, disclosed a revolver, bowie knife and razor, besides a silver watch and chain, small looking-glass, soap, tobacco and matches.

Cutlery,

Razors, knives, scissors, table cutlery and having materials at Fox's, 78 Government St.

UNORGANIZED LABOR.

A Meeting to Make Plain That the Non-Union Men Desire Consideration.

A meeting of workingmen, not organized in any unions, is to held at the City Hall on Tuesday evening next, to discuss the matter of having the interests of this class represented as fully as possible in connection with the Government Labor Bureau. The use of the hall was granted by the Council yesterday afternoon, on the application of W. P. Winsby.

It is stated in explanation that this meeting is being organized in consequence of an incident of the conference of labor union delegates held on Saturday last. One of those who attended the conference was Mr. Winsby, to whom that duty appears to have been delegated by the court of the Ancient Order of Foresters, of which he is a member. Neither the court nor Mr. Winsby, who is a working carpenter, was aware that the meeting was supposed to be for the representatives of labor unions only, and when the Foresters' delegate did ascertain that fact he remained thinking that his presence as the representative of a large body of workingmen organized as a friendly society would at least do not harm. But after the Ministers had made their addresses and retired, Mr. Winsby's right to remain was challenged and he at once withdrew. Mr. McKim, who had come from the Mainland to represent the interests of the loggers, was similarly dealt with, because they have not formed a union. It appears that since the non-union workingmen have heard about their exclusion from a meeting of delegates gathered to discuss the cause of labor with the Government, they have come to the conclusion that they should take steps to have themselves heard separately, and accordingly they are arranging for the meeting on Tuesday next.

ST. ANDREW'S DAY

Duly Celebrated by the Members of the Sir William Wallace Society.

The Sir William Wallace Society held their St. Andrew's celebration last night, when there was a very large gathering of members and friends in their hall on Broad street, a good programme of songs, readings, recitations, Highland dancing, piano and violin selections being furnished. In the middle of the programme an interval took place, during which the members of the society served out refreshments of tea, Scottish oat cakes, scones and sweet cake. The following was the programme:

Pipe selection.....Mr. Robertson
MacGregor's Gathering.....Mr. Paterson
Remarks.....Chief Jameson
"Annie Laurie".....Mr. Jameson
Robin Tamson's Smiddy.....Mr. Muir
Highland Fling.....Miss Strachan
French Song.....Mons. Quentin
Recitation, "Jessie Brown at Lucknow.....Miss Chapman
Scottish history sketch.....Mr. Tate
Dance, "Sheen Trews".....Mr. Anderson
"Bonnie Loch Lomond".....Mr. Muir
Reading, from Jeems Kaye..Rev. M. Chisholm
"Caller Herring".....Miss Jameson
"The Bonnie Wee Widow".....Mr. Russell
Burn's Address to a Haggis.....Mr. Tate
Duet, Piano and Violin....Mr. F. Bourne & son

Miss Strachan's dancing was indeed splendid, and she gave the highland fling in her usual perfect manner. Miss Chapman's rendering of "Jessie Brown at Lucknow" was worthy of special praise; she responded to a well earned encore by "The death of my Mother-in-Law." She is a reciter of much promise. Rev. Mr. Chisholm's recitations were well appreciated. Mr. Russell's songs and all the other parts of the night's entertainment were most enjoyable, and from the enthusiasm shown indicated that the company assembled fully appreciated the efforts of the society.

SPORTS AND PASTIMES.

Rugby and Association Matches at Beacon Hill To-day.

FOOTBALL.

VICTORIA V. THE COLLEGE.

The following team from the Victoria Association football club will play the Victoria College team on the hill to-day at 2 p.m.: Boyd, Glen, Howard, Skene, Drake, Martin, Spring, Gordon, Goward, Rae, Wilson and Goward. Reserves—Hutcheson, Earsman and W. McConnan. Players are requested to be on the ground sharp on time.

ENGLAND V. COLONIES.

Teams representing the above will meet at Beacon Hill this afternoon at 3 o'clock sharp. The following are the teams:

England—Pettigrew, back; J. F. Foulkes, H. B Haines and C. M. Roberts, three-quarter backs; Trimen and A. N. Other, half backs; H. F. M. Jones (Capt.), I. Fraser, H. B. Thomson, E. A. C. Gibson, F. Wollaston, Q. H. Warden, E. Wolfe, Cornwall, and B. Williams, forwards.

Colonies—H. M. Grahame, back; A. D. Crease, C. Moore and G. R. Heath, three-quarter backs; F. Smith and C. W. Ward, half backs; L. Crease (Capt.), W. H. Langley, D. Sullivan, J. O'Reilly, D. B. McConnan, D. B. Holden, J. H. Austin, P. Hibben and Scott, forwards.

Players are requested to note that the game will be played rain or shine, and will be started promptly at the hour named. Those playing for England are to wear blue jerseys, while the Colonials will play in the Victoria club colors—yellow and black.

TO SUPPRESS ANARCHISM.

Important Arrests at Valladolid—French and German Police Form a Cordon on the Belgian Frontier.

MADRID, Dec. 1.—The police captured in their raid on the Anarchists at Valladolid several members of the gang that has been inciting to outrage. Among those arrested was the noted Anarchist Alonzo and his mistress, Jose Fa. Grandos.

BRUSSELS, Dec. 1.—A cordon of French and German police has been formed on the Belgian frontiers to watch for Anarchists, 500 of whom are known to be in Belgium. International measures for the suppression of the Anarchists are approved by the Belgian Government.

Eyesight Saved

After Scarlet Fever, Diphtheria, Pneumonia and other prostrating diseases, Hood's Sarsaparilla is unequalled to thoroughly purify the blood and give needed strength. Read this:

Clifford Blackman.

"My boy had Scarlet Fever when 4 years old, leaving him very weak and with blood **poisoned with canker.** His eyes became inflamed, his sufferings were intense, and for 7 weeks he could not even open his eyes. I took him to the Eye and Ear Infirmary, but their remedies did him no good. I began giving him **Hood's Sarsaparilla** which soon cured him. I know it **saved his sight,** if not his very life." ABBIE F. BLACKMAN, 2888 Washington St., Boston, Mass.

HOOD'S PILLS are the best after-dinner Pills, assist digestion, cure headache and biliousness.

ESTABLISHED 1862.

CHEAPER THAN EVER.

THE LARGEST STOCK!!
THE BEST QUALITY!!!
THE LOWEST PRICES!!!!

—AT—

C. E. REDFERN'S,

In Sterling Silver Table and Toilet Services, English Oak Table Ware, Dixon's celebrated Electro Plate, Diamonds, and Fine Jewelry, Watches, Clocks.

CHEAPER THAN EVER.

CHEAPER THAN EVER. CHEAPER THAN EVER.

☞ Imported direct from the English Manufacturies for CASH and are for sale at the Lowest Possible Prices.

no26-1m NO. 43 GOVERNMENT STREET.

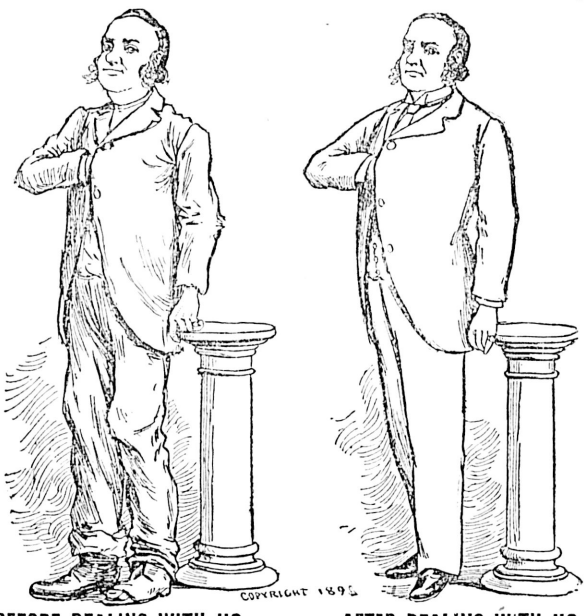

BEFORE DEALING WITH US. AFTER DEALING WITH US.

GILMORE & McCANDLESS,

35 AND 37 JOHNSON STREET. no26

THE WESTSIDE

SPECIAL MANTLE AND JACKET SALE.

The great success of our Mantle Department is owing to the following facts:

1st. We are the largest importers of Mantles, Jackets, Capes and Waterproofs in the Province.
2nd. We buy direct, thereby saving all intermediate profits.
3rd. We make a specialty of this department, and purchase nothing but the latest styles.
4th Styles are constantly changing, and to avoid accumulating old stock, we have made it a rule, at the close of each season to mark them at such prices that will ensure a clearance of the entire lot.

We have decided this year to commence the sale earlier than usual, and will begin Wednesday, November 29, 1893. Every garment will be marked down regardless of cost, so that a rare opportunity is afforded anyone wishing a Winter Coat at about half its value. Remember, these goods are all this season's importing. Our "Sales" are genuine.

Nov. 27, 1893. J. HUTCHESON & CO.

no28

MAYORALTY.

To the Voters of the City of Victoria:

LADIES AND GENTLEMEN,—I beg to announce myself a Candidate for the office of Mayor for the ensuing year, and most respectfully solicit your votes and interest.

I have the honor to be,
Your obedient servant,
no28 JOHN TEAGUE.

THE MAYORALTY

To the Electors of Victoria:

I beg to intimate that I am a Candidate for re-election as Mayor, and respectfully solicit your support.

ROBERT BEAVEN.

28th November, 1993. no29

IMPORTANT NOTICE.

A short time since the Standard Oil Co. at Tacoma forwarded to the Paragon Oil Co. several barrels of Pratt's Astral Oil, which were complained by the manager of the Paragon Oil Co., but he was assured that the Oil was all right. It was therefore sent out to the customers. Several complaints were made about the Oil, which resulted in the manager of the Standard Oil Co. coming over to investigate with the result—though much against the wish of the Paragon Oil Co,—that both the foreman and the cooper at the Standard Oil Works have lost their positions.

☞All our Oil comes direct from the East. and is of the finest brand. no30-2w-eod

VETERINARY :: SURGEON.

R. HAMILTON, M.R.C.V.S.

Office, Bowman's Livery Stables, tel. 87. Residence, 100 Cadboro Road, tel. 697. ju23

CANADA'S FAVORITE.

—THE—

HEINTZMAN PIANOS

OVER 10,000 NOW IN USE.

New stock just received in all styles. Call and examine, for

TO SEE THEM IS TO BUY THEM.

NEW STOCK OF

VIOLINS, ZITHERS, ETC.

Just to hand, direct from Europe.

The Bankrupt Stock of Plush and Leather Goods

Is going fast. Call at once and secure Bargains.

A SHEET OF MUSIC GIVEN FOR EVERY DOLLAR SPENT.

WAITT'S MUSIC STORE,

64 Government Street. no5

THOMAS HOOPER, ARCHITECT.

☞Office over SPENCER'S ARCADE, Government Street. tf

MISCELLANEOUS.

SPENCER'S ARCADE

Grand Sale Commences Tuesday, December 5th. $50,000 Worth of Goods reduced. See small bills. Store closed Monday.

D. SPENCER, GOVERNMENT STREET.

ARRIVED

—AT—

SOMERSET HOUSE,

61 AND 63 FORT STREET

WOOLS. WOOLS. WOOLS.

Direct importation.

BERLIN—2-fold, 4-fold and 8-fold.
GERMANTOWN,
SAXONY,
MERINO,
Bee Hive and Knitting Yarns.

To arrive—Scotch Fingering, in two grades.

no17-1m

THE STANLEY HOUSE

NOS. 55, 57 AND 59 DOUGLAS STREET, CORNER OF FORT,

—IMPORTERS OF—

Mantles, Millinery, General and Fancy Dry Goods.

JUST ARRIVED — New Art Silks, Latest Novelties in Children's Headwear.

OUR STOCK is complete with New Seasonable Goods in all Departments.

SPECIAL Additional Reductions in our Jacket and Mantle Department.

A NEW SHIPMENT of Waterproof Mantles just opened out.

ASK to see our 50C. 46-IN. HENRIETTA. The finest value we ever offered.

A FEW pieces still left of our celebrated 20c. Grey Flannel (which we cannot repeat this season)

W. S. HAMPSON & CO.

no9 eod

BANANAS

200 Bunches selected Honolulu Bananas for sale by

—WIER & BREMNER,
19 YATES STREET

APPLES

175 Barrels Choice Canadian Apples to arrive. The above is a car of selected winter-keeping Apples. For sale by

—WIER & BREMNER,
no12 19 YATES STREET

GREAT SUCCESS

—OF—

New Tailor System

Cuts New Princesse Robe, Jacket with Bias Basque, Seamless Waist, French Bias Dart, Children's Dresses and Coats.

LEARNED IN 3 LESSONS {LOVELY FORM, PERFECT FIT.

Two Dresses and Mantles cut and fitted. One half price for a few weeks only.

NO. 53 YATES STREET

no30-1m

MARINE MOVEMENTS.

Steamer "Kingston's" New Time Table—The "Chieftain" Meets With a Mishap.

Arrival of the "Danube" From the North—Circumnavigating Vancouver Island.

The new time table of the steamer City of Kingston, operated in direct connection with the Northern Pacific railway, comes into effect on Monday next, after which date the time of arrival and departure at the various points on the route will be as below:

Arrive.		*Depart.*
3:30 a.m.	Victoria	7:30 a.m.
10:00 a.m.	Port Townsend	12:30 a.m.
1:45 p.m.	Seattle	9:15 p.m.
3:30 p.m.	Tacoma	7:00 p m.

Mails from Victoria via the Sound will, under the new arrangement, close at 7 a.m.

FROM THE NORTH.

The steamer Danube arrived down from the North last evening, where she reports the weather very cold. At several places in the North snow lies two feet deep on the level, while on the Skeena and other Northern rivers ice is quite plentiful. The steamer Chieftain ran ashore at a point two miles below Port Essington last week, but succeeded in getting off at the next high tide. She had a large hole stove in her bottom, but this damage can be easily repaired on the Skeena without putting the owners of the valuable tug to much expense. Among the passengers down from the North is Mr. R. T. Woods, manager of the cannery at Essington, who brought down with him in custody a young Indian who is accused of burglarizing Mr. Donnohan's store at that place and stealing therefrom about $400. The Indian who was arrested a few Sundays ago while attending a Salvation Army meeting, was identified by the aid of a paper containing his name, which he accidently dropped in the store. The bulk of the Danube's cargo was salmon, 2,140 cases being from the Inverness cannery, and 40 cases being frozen salmon, which was landed at Vancouver before the steamer came down to Victoria. The following were the passengers: Mrs. Robertson, Mrs. Stone and family, Mrs. Alexander, Miss Williscroft, Geo Williscroft, Walter Williscroft, C. M. D. Clifford, J. L. Alexander, A. S. Robertson, R. J. Woods, Rev. Stone, R. Cunningham, T. K. Muir, Mrs. Walsh, Dan. Morrison and J. A. Carthew.

CIRCUMNAVIGATED THE ISLAND.

After making a complete circle of Vancouver Island, the tug Mystery returned to Victoria yesterday, loaded down with salmon from Alert Bay, of which she brought 753 cases, 52 barrels and 29 kits. On the West Coast the Mystery passed the schooners Mascot and Laborer on a trading expedition, the former being on her way home, having sold out her cargo, and the latter on her way North. The Mystery's crew were somewhat astonished to see the numerous new houses which dotted the shore here and there along the coast. The majority of the buildings are, they say, quite snug looking little cottages, while many of them are two-story structures. Two Indian passengers who arrived down from the North on the steamer were badly frightened shortly before the vessel neared Victoria. The steamer ran into a very choppy sea off Discovery Island, which tossed her around pretty lively for a while, and the Indians, who were sleeping in the forward hold, awakened by the noise of the salmon barrels knocking around on deck, broke open the hatchway and sticking out their heads and shoulders above deck, received the full benefit of a big sea, which soon sent them back into the hold.

MARINE NOTES.

The Yosemite's cargo for the Fraser river Thursday night, consisted of 2,000 cases of salmon, 250 bales of hay, a large herd of cattle, 200 sheep, 42 hogs, and 40 tons of general produce.

Steamer Al-Ki arrived at Port Townsend from Alaska canneries Wednesday, bringing the remainder of the northern salmon pack. She will take a cargo of coal and proceed to San Francisco.

Bark Drumcraig has arrived at Seattle from Vancouver. She has still 1,000 tons of the cargo she brought out from Liverpool to discharge, and when this is unloaded she will load wheat for the U. K.

Steamer Thistle yesterday discharged on to Spratt's wharf 260 tons of coal which she brought down for the N. E. T & L. Co.

ENTERED.

Str. Premier	from	Vancouver.
" City of Kingston	"	Port Townsend.
" Yosemite	"	N. Westminster.
" Kildonan	"	"
" Mystery	"	Quatsino.
" Hope	"	Coastwise.
" Danube	"	Vancouver.
" Spinster	"	Sooke.
" Thistle	"	Comox.

CLEARED.

Str. Premier	for	Vancouver.
" City of Kingston	"	Port Townsend.
" Yosemite	"	N. Westminster.
" Kildonan	"	Nanaimo.
" Hope	"	"
" Spinster	"	Shoko.

AN EXPLANATION.

To THE EDITOR:—"Citizen's" letter, published in yesterday's COLONIST, states that the chief objection to my suggestions re sewerage would be their expensiveness. Either I have not conveyed the meaning I intended or Citizen has not fully understood my proposition. If Citizen will point out where the expensiveness is, and how the burden of taxation would be excessive under the method proposed, I may possibly be able to show how the tax for sewerage would likely not exceed the present yearly cost of the scavenger. A yearly rate of twenty cents per front foot, along the whole line of the completed system, has been mentioned as being sufficient to pay the interest and sinking fund on the loan for sewerage purposes. This would be but twelve dollars per annum for a sixty foot lot.

JOSHUA DAVIES.

Dec. 1, 1893.

GOOD TIDINGS.

Of all the Christmas beauties ever put on the market the Christmas number of the Montreal STAR easily carried off the palm. They were out and out gems of art in every particular, and simply carried people away by their loveliness. The public will be delighted to hear that there is to be a Christmas STAR out early in December, a thing of perfectly bewildering beauty.

Important Notice.

The old and well-known firm of Lange & Co., Watchmakers and Jewelers, have removed their place of business from Government street to No. 86 Douglas street, where they will continue to sell off their stock at cost. All repairs of watches, and other orders sent us will be attended to as usual. *

"Bissell's Sweepers" are the best, and we have a full range. They make work easy for the housewife. Weiler Bros. *

ROMAN CREDIT MOBILIER.

Suspension of That Financial Institution, Carrying With It Numerous Monetary Institutions.

LONDON, Nov. 30.—A special dispatch to the United Press from Rome says that the Credit Mobilier of that city has suspended payment. The news of the suspension has created a deep impression owing to the various branches the concern had in different parts of Italy, all the depositors in which will suffer severely. The failure is attributed to the fall in rentes. It is impossible to predict accurately the results of the Credit Mobilier failure. Many other failures will certainly follow it. Genoa suffers most. The Bourses there and in Florence closed after the announcement of the collapse. The effect of the crash will be evident here to-morrow.

FINANCIAL AND COMMERCIAL

General Advance in Stocks in New York—Industrials Weak—Closing Prices.

Bradstreet's Commercial Report—Heavy Wheat Crop in Russia—Bank Clearings.

NEW YORK, Dec. 1.—Heavy purchases of stock and bonds for London account caused a general advance in prices in the local market at the opening. Operators here practically ignored the Italian financial disturbance and, for that matter, the troubles seemed to have no effect on the continental markets. London, it was estimated, took fully 25,000 shares in various stocks as well as big batches of bonds. Shortly after the opening sugar suddenly dropped from 83 to 80. The other Industrials were also weak, notably lead and whiskey. There were some heavy liquidations in lead preferred, by parties who feared that the Wilson tariff bill if it becomes law, will cut down the profits of this concern. About the only weak spot among the railways was Chicago, Burlington & Quincy, which fell 1½ to 80¾ in the afternoon. Western Union, Atchison, Union Pacific, Chicago Gas and Louisville & Nashville developed greatly in strength, the last named advancing on official statements that the company had paid off a big loan in London, and that the 27,000 shares of stock pledged as collateral had been returned. The stock rose 1 to 52½, Union Pacific went up from 20½ to 23⅜. A rumor was current to the effect that the reorganization scheme will provide for a settlement with the government by issue of a two per cent. blanket mortgage. Atchison advanced to 21⅞, the statement of the company's operations for October having proved more favorable than expected. Chicago Gas moved up to 69 on the general belief that the directors on Wednesday will declare a cash dividend of 1½ per cent. The market was strongest near the close, and the best prices of the day were then current. The net gains for the day in the prominent issues ranged from ¼ to 1½ per cent. The sales were 268,000 shares. Closing bids: Atchison, 21⅞; Burlington & Quincy, 81; Canada Southern, 52⅝; Canadian Pacific, 74½; Central Pacific, 18¼; Chicago, Cincinnati & Columbus, 36½; Delaware & Lackawanna, 168; Erie, 15½; Wells Fargo Express, 120; Great Northern, preferred, 108; Lake Shore, 128⅛; Louisville & Nashville, 52⅜; Missouri Pacific, 27⅞; New York, Central, 103⅜; North American, 4⅞; Northern Pacific, 6⅞; Northern Pacific, preferred, 23⅞; Oregon Navigation, 28; Oregon Improvement, 13¾; Pacific Mail, 16¼; Rio Grande, 21⅞; Rock Island, 71; Southern Pacific, 19¼; St. Paul, 66⅞; Texas Pacific, 9⅛; Union Pacific, 23¼; Western Union, 92. Bar silver, 69⅛c. per ounce. Money on call, 1 to 1½. Foreign exchange sterling 4.84½ for sixty days, 4.87 on demand. Union Pacific firsts of 1896, 104½ bid; Central Pacific firsts of 1895, 103 bid.

Bradstreet's to-morrow will say: The exports of wheat, flour included, both coasts equal 2,440,000 bushels for the seven days ending November 30, against 2,764,000 bushels for last week, 4,533,000 bushels the same week one year ago, and 5,602,000 bushels in the same week two years ago. The recent rumor that Russian official reports make the wheat crop in its European provinces 79,000,000 bushels larger than previously reported is confirmed by cable to Bradstreet's. General trade at Toronto is quiet, and the outlook is less promising. Mild weather and stock taking at Montreal mark the dull season. Jobbers at Quebec city report a fair volume of sales with improved collections. New Brunswick advices are that the fall trade has been fairly satisfactory, although the shipping interests have been less remunerative than was expected. Lumber trade with Europe has been good, but with the United States slow. The bank clearings at Hamilton, Toronto, Montreal and Halifax aggregate $19,080,000 this week, 21 per cent. more than last week, which was a short week in the Dominion, Thursday, November 23, having been Thanksgiving day. Contrasted with the clearings one year ago, there was a decrease of less than 3 per cent. observed."

Bradstreet's agency reports thirteen failures in the Pacific Coast states and territories for the week ending yesterday, as compared with twenty for the previous week and fourteen for the corresponding week of 1892.

All Sorts

and conditions of men smoke the famous Cigars, El Padre and La Cadena.

S. Davis & Sons. oc31tu-th-sa

PUBLIC NOTICE.

The undersigned will make loans from $1 to $1,000 on any approved security.

VICTORIA LOAN OFFICE,

133 Government Street.

Private entrance on Pandora Street. oc18

ANOTHER FORTUNATE LADY!

The Pearl of Great Price Found After Three Years of Suffering!

Mrs. Wheeler Says: "I am now blessed with perfect digestion, I sleep well, and altogether I am a different woman."

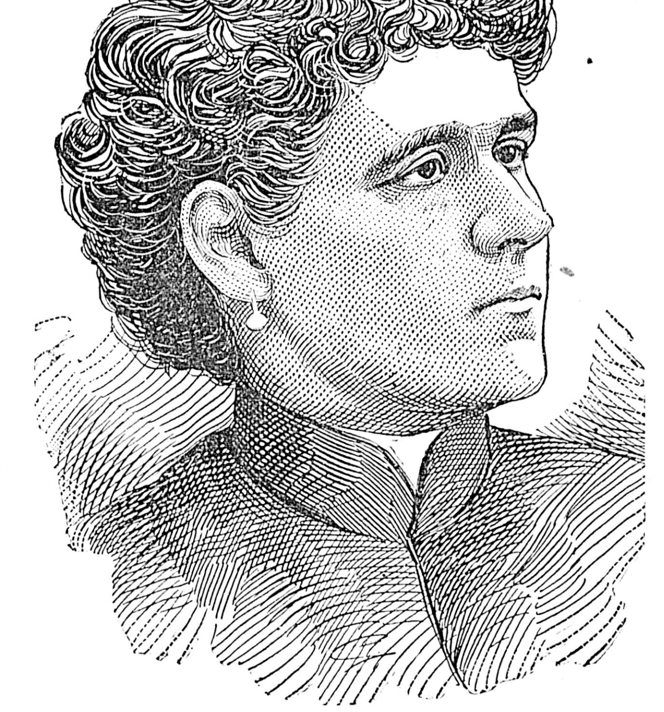

MRS. E. R. WHEELER.

The iron fetters of disease must yield when the sick and suffering use that marvelous life renewer, Paine's celery compound. The curing and healing properties of this great medicine are such, that victory always follows in its train. The galling bonds and chains of disease that have baffled physicians and common patent medicines are always removed when Paine's celery compound is fairly and honestly used by the sufferer.

It matters not how wearied and worn out by suffering a man or woman may be, we assure them of relief, sweet rest and cure. If your physician has labored with you for weeks, months or years, and has failed to secure for you the blessing of health, do not dispair and consider your case hopeless. There is life for you in Paine's celery compound; It has cured thousands who were in a worse condition than you are now in; surely it can meet your necessities and wants.

The past and present record of Paine's celery compound is a marvelous and inspiring one. Numberless testimonials vouched for by clergymen, lawyers, magistrates and other prominent men in our own Canada, amply prove that Paine's celery compound is elevated far above all other medicinal agencies in virtue and true healing power.

It is made to save lives, and not simply *to sell.*

Paine's celery compound produces the strongest proof—the best testimonials—ever published in the world. Every cure is genuine; the cured people are about us, they are our neighbors and friends, and always ready to vouch for every word that is published in the newspapers respecting their cases.

To-day we are permitted to give the public another wonderful proof of what Paine's celery compound can do in the work of banishing disease and sickness.

Mrs. E. R. Wheeler of Windsor Mills, P Q, whose portrait appears above, is a lady who is well-known and respected in her town. She had suffered for three years, and only found a cure when she used Paine's celery compound.

Mrs. Wheeler kindly writes for the benefit of those who are suffering, and who have met with disappointments and failures by using medicines that possess no virtues.

It is worthy to notice that Mrs. Wheeler's statement is endorsed by a prominent and respected clergyman. Mrs. Wheeler writes as follows:—

"I have been troubled with indigestion, sleeplessness and general debility for about three years; I have been under the care of doctors and have used medicines for a long time, but could not find relief from suffering. Your Paine's celery compound was highly recommended to me, and I finally decided to give it a fair trial. I am astonished at the great benefits I have received by using your medicine. I am now blessed with perfect digestion, I sleep well, and altogether I am a different woman. I most cheerfully recommend your Paine's celery compound to all that suffer from any of the troubles I have experienced, as I am sure it will give them instant relief."

Rev. J. E. Cox, of Windsor Mills, vouches for the above as follows:—"I hereby certify that the above statement is correct."

E. G. PRIOR & CO.

(LIMITED LIABILITY.)

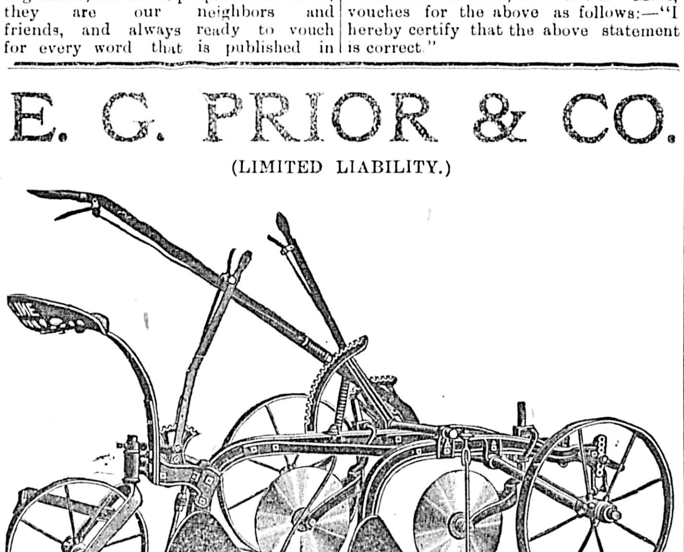

Agricultural Implements of all Descriptions.

WAGONS, BUGGIES, IRON, GENERAL HARDWARE.

VICTORIA. VANCOUVER KAMLOOPS.

my-ap15

Book and Job Printing

—AT THE—

COLONIST.

NOTICES.

No. 212.

A BY-LAW

For Correcting and Revising the Voters' List.

The Municipal Council of the Corporation of the City of Victoria enacts as follows:

Sec. 1. On Monday, the 11th day of December, A.D. 1893, at the City Hall, Victoria, at the hour of 10 o'clock in the forenoon, and so on thereafter by adjournments, if any, which said adjournments may be made whether a quorum of the Council is present or not until completed, the Mayor and Council of the said Corporation shall sit for the purpose of hearing and determining all complaints in respect of the Voters' List of the Municipality for the annual municipal election to be held in the month of January, 1894, and for any subsequent election for a member or members of the Council during that year, of which complaint or complaints, notice in writing specifying the nature and grounds thereof, shall have been delivered to the City Clerk, at the City Hall, not later than one o clock p.m., on the 9th day of December, 1893, signed by or on behalf of the person complaining.

Sec. 2. That the said List of Voters in the said Municipality shall be finally corrected and revised and certified as correct by the Mayor thereof on or before the 18th day of December, 1893.

Sec. 3. The "Voters' List Revision By-law, 1893," is hereby repealed.

Sec. 4. This By-law may be cited as the "Voters' Lists (1894) Revision By-law, 1893."

Passed the Municipal Council on the 20th day of November, 1893.

Reconsidered, adopted and finally passed by the City Council the 21st day of November, 1893.

[L S.] ROBERT BEAVEN, Mayor.

WELLINGTON J. DOWLER, C. M. C.

NOTICE.

The above is a true copy of a by-law passed by the Municipal Council of the City of Victoria, on the 21st day of November, A.D. 1893, and all persons are required to take notice that any one desirous of applying to have such by-law, or any section thereof, quashed, must make his application for that purpose to the Supreme Court within one month next after the publication of this By-law in the British Columbia Gazette, or he will be too late to be heard in that behalf.

WELLINGTON J. DOWLER,

no25 C.M.C.

NOTICE.

TO ELECTORS.

Pursuant to a resolution of the City Council, the following is published for the information of persons interested in the forthcoming municipal elections:

All persons who are fully and properly qualified to vote for Aldermen at municipal elections shall be entitled to vote for Mayor, and every person entitled to vote for Mayor shall be entitled to vote at the election of School Trustees, provided he, or she (if liable) shall have paid the Revenue Tax for the current year.

The following persons shall be entitled to vote for Aldermen in any ward in which they may be registered as ratepayers:

(1.) Any male or female, being of the full age of twenty-one years, who is assessed for land or improvements, or for real property, within the municipality, and who has paid, on or before the first day of December, 1893, all municipal rates, taxes and license fees payable by him or her, exclusive of water rates or water rent;

(2.) Any male or female, of the full age of twenty-one years, holding a license for and carrying on business within the ward in which he or she is registered as the holder of a trade license in the municipality, the annual fee for which is not less than five dollars, and who shall have paid for such license for the six calendar months next preceding the first day of January 1894, and who has paid, on or before the first day of December, 1893, all municipal rates, taxes and license fees, exclusive of water rate or water rent, payable by him or her, and who, on the fourth day of December, 1893, shall have been a resident of the municipality for at least one year previous to the said fourth day of December.

(3) Any male or female, being a British subject of the full age of twenty-one years, who has resided and been a householder in the municipality for the six months immediately preceding the 6th day of November, 1893, and who pays in the city of Victoria a rental or rent value as such householder of not less than sixty dollars per annum, and who shall have paid, on or before the first day of December, 1893, all municipal rates, taxes and license fees, exclusive of water rate or rent, payable by him or her, and who shall before the first day of December 1893, enter with the Assessor or Clerk of the municipality his or her name as a voter, and shall make and personally deliver to the Assessor or Clerk of the Municipal Council at the same time a statutory declaration made and subscribed before a judge, magistrate or notary public, in the form mentioned in subsection (e) of section 37 of the Municipal Act, 1892.

Copies of said forms may be obtained on application to the City Assessor.

No person shall be entitled to have his or her name twice entered on the voters' list in one and the same ward.

In the case of by-laws to which the assent of the electors is necessary, every person who is assessed for land or improvements or real property is entitled to vote, excepting when the owner and occupier are assessed for the same property, in which case only the owner may vote.

Chinese or Indians are not entitled to vote at any Municipal election for the election of Mayor or Aldermen.

The voters' list will be closed on Monday, the 4th day of December, 1893, from and after which date any person or persons desiring to know whether any particular name or names are on the voters' list may ascertain same upon application to the undersigned,

By order,

WELLINGTON J. DOWLER, C.M.C.

City Clerk's Office,

Victoria, B.C., Nov. 14th, 1893.

ARTISTIC—

- - JOB PRINTING

of all kinds, from a "NEEDLE TO AN ANCHOR" is speedily and cheaply executed at

—THE COLONIST

Merchants and citizens in general should see samples and get prices.

RAILWAYS.

Esquimalt & Nanaimo R'y.

TIME TABLE No. 19,

To take effect at 8.00 a.m. on Thursday, October 12th, 1893. Trains run on Pacific Standard Time.

STATIONS.	South Bound (Read Up) No. 1 Pass'r. Daily	South Bound (Read Up) No. 3 Pass'r. Sat.	Mls. f'm Wel	Mls. f'm Vic	North Bound (Read Down.) No. 2 Pass'r. Daily	North Bound (Read Down.) No. 4 Pass'r. Sat.
	P.M.	P.M.			A.M.	P.M.
Victoria	Ar. 12.24	Ar. 5.30	78		De. 8.00	De. 2.00
Russell's	" 12.20	" 5.26	77	1	" 8.04	" 2.04
Esquimalt	" 12.10	" 5.16	74	4	" 8.14	" 2.14
Goldstream	" 11.45	" 4.51	67	11	" 8.39	" 2.39
Summit Siding	" 11.10	" 4.22	58	20	" 9.14	" 3.10
Shawnigan Lake	" 10.50	" 3.56	50	28	" 9.31	" 3.36
Cobble Hill	" 10.40	" 3.46	47	31	" 9.44	" 3.46
McPherson's	" 10.27	" 3.31	43	35	" 9.57	" 4.01
Koksilah	" 10.17	" 3.21	40	38	" 10.07	" 4.11
Duncan's	" 10.12	" 3.16	38	40	" 10.12	" 4.16
Somenos	" 10.02	" 3.06	35	43	" 10.22	" 4.26
Chemainus	" 9.36	" 2.44	26	52	" 10.48	" 4.48
Oyster Bay Siding	" 9.15	" 2.26	19	59	" 11.09	" 5.05
Nanaimo	De. 8.34 / Ar. 8.25	" 1.45	5	73	Ar. 11.50 / De. 11.59	" 5.46
Wellington	De. 8.10	De. 1.30		78	Ar. 12.14	Ar. 6.00
	A.M.	P.M.			P.M.	P.M.

On Saturdays and Sundays

Return Tickets will be issued between all points for a fare and a quarter, good for return not later than Monday.

Return Tickets for one and a half ordinary fare may be purchased daily to all points, good for seven days including day of issue.

No Return Tickets issued for a fare and a quarter where the single fare is twenty-five cents.

Through rates between Victoria & Comox.

Mileage and Commutation Tickets can be obtained on application to the Ticket Agent, Victoria Station.

A. DUNSMUIR, President. JOSEPH HUNTER, Gen. Supt.

H. K. PRIOR, Gen. Freight and Passenger Agt.

my4

—THE—

Northern Pacific RAILROAD

IS THE LINE TO TAKE

TO ALL POINTS EAST AND SOUTH.

It is the Dining Car Route.

It Runs Two Through Vestibuled Trains

Every day in the year to St. Paul and Chicago (no change of cars) composed of DINING CARS unsurpassed, PULLMAN DRAWING ROOM SLEEPERS, of latest equipment. TOURIST SLEEPING CARS, best that can be constructed, and in which accommodations are Free to holders of First or Second-class Tickets, and ELEGANT DAY COACHES. A Continuous Line connecting with all lines affording direct and uninterrupted service. Pullman Sleeper reservation can be secured in advance through any agent of the road.

—THROUGH TICKETS—

To and from all points in America, England and Europe, can be purchased at any ticket office of this Company.

Full information concerning rates, time of trains, routes and other details furnished on application to any agent.

Puget Sound and Alaska Division.

Speed 18 knots		VICTORIA ROUTE. S.S. "CITY OF KINGSTON"		Tonnage 1117.
8.00 am	Ml	Lv.....Tacoma.....Ar	110	5.15 am
10.15 am	28	.....Seattle.....	82	3.00 am
1.30 pm	72	. Port Townsend .	38	11.45 pm
4.30 pm	110	Ar ...†Victoria.... Lv	Ml	8.30 pm

PORT TOWNSEND MAIL ROUTE.

	Ml			
11.00 pm	28	Lv—*Seattle.....Ar	58	
12.30 am	35	.. Port Madison ..	47	2.10‖pm
	45	.....Kingston.....	41	
3.00 am	49	...Port Gamble...	21	11.00 am
4.00 am	73	...Port Ludlow...	13	10.00 am
6.00 am	85	Ar.‖Pt.Townsend .Lv	Ml	8.00 am

Steamer City of Kingston makes connection at Tacoma with Northern Pacific trains to and from points east and south.

* Daily except Sunday.
† Daily except Monday.
‖ Daily except Monday.

E. E. BLACKWOOD, Freight and Passenger Agent, Victoria, B. C.

A. D. CHARLTON, Asst. Gen. Pas. Agent, 121 First street, Washington, Portland, Or.

ap2

GREAT NORTHERN RAILWAY.

THE BUFFET LINE.

Passengers for Chicago can take Sleeping Car at Seattle Through Without Change.

Passengers leave Victoria daily at 8:30 p.m. for Spokane, St. Paul, Minneapolis, Duluth, Winnipeg, Milwaukee, St. Louis and the East.

Running Buffet Cars, with bath room, barber shop, easy chairs, observation windows, library, writing and card tables, smoking rooms, etc., first and second class coaches. Family tourist sleeping cars daily.

Direct connections made at Wenatchee with steamers to and from Lake Chelan and the Okanagan country. At Bonner's Ferry with steamers from Kaslo, Ainsworth, Nelson, and other points in the Kootenay mining district. At Jennings with steamer for Fort Steele. At Shelby Junction and Havre for Great Falls, Helena and Butte.

Crosses the Cascade and Rocky Mountains in daylight. Finest scenery in America and a line free from dust.

For information or publications apply to

C. A. RATTRAY, General Agent,

No. 4 Adelphi Block,

Govt. St., next to Postoffice, Victoria, B. C.

F. I. WHITNEY,

Gen. Pass. & Ticket Agt,

St. Paul, Minnesota. jy1

Chimney Sweeping and Carpet Beating

Grates set and defective flues fixed, etc. A work guaranteed. Address

WM. NEAL,

an21 City Bill Poster, 32 Quadra St

VICTORIA NURSERY.

P. T. Johnston & Co. offer for sale a large and varied stock of Fruit Trees, Ornamental Trees and Shrubs, Bulbs, etc. As they wish to clear a portion of their Nursery quickly, parties purchasing for cash before the end of October, can obtain great bargains.

Nursery, St. Charles Street, off Cadboro Bay Road. Seed Store, 52 Douglas street.

Inspection solicited, Catalogues on application. oc3-dy&wky

EXPLORER MACKENZIE.

His Overland Trip to the Pacific Coast One Hundred Years Ago.

Interesting Account of What He Saw on His Way Through British Columbia.

In October, 1792, Alexander Mackenzie left Fort Chippewayan on an expedition for the purpose of communicating with the Pacific, so as to commence his discoveries as early in the spring as possible. Determined to proceed to the most distant settlement of the traders at the west in the autumn, he descended the Peace, or, as it is called by the Indians, the Unipah River, for upwards of 200 miles, building a log house, in Lat. 56 deg. 9 min. and Long. 117 deg. 35 min., W., where he spent the winter.

Leaving this place on May 9, 1793, he continued his course up the river, which he found flowing through a delightful and verdant country; but as the party approached the mountains, the banks became higher, the current more rapid and the forest denser. After not a few difficulties and dangers which were overcome more by his own courage and self-possession, than the constancy of his Canadians, Mackenzie reached the source of the Peace river in the beginning of the month of June. This he found in a small lake situated in a deep snowy valley embosomed in woody mountains. The lake is about two miles in length, and from 300 to 500 yards wide. He found in it trout and carp. Its banks were clothed with spruce, white birch, willows and alder. It is in Lat. 54° 24' Long. 121° W. by his computation.

These are the principal waters of the Mackenzie river which after its junction with the Elk river below the Lake of the Hills, having already run a distance of upwards of 500 miles, reaches, under the name of Slave river and Mackenzie river, the Arctic ocean. After a further course of 1,000 miles from this lake he found a beaten path leading over a low ridge of land, 817 paces in length, to another lake rather smaller than the last. It is situated in a valley about a quarter of a mile wide, with precipitous rocks on either side down which cascades fall, feeding both lakes with the melting snows of the mountains. Passing over this lake he entered a small river, which, however, soon gathered strength from its tributary mountain streams and rushed with great impetuosity over a bed of flat stones. These are the head waters of the Tatouche Tesse, or Fraser river.

In following its course Mackenzie met with many difficulties and dangers from the extreme rapidity of the current, with its falls and rapids. He found the Indians here differing little from the Rocky Mountain Indians whom he had seen on his first journey, but much from the Chippewayans, Knistenavx and other Indians with whom he had been in communication in Canada. They dwelt in semi-subterranean houses, and are now called the Carriers.

The country he describes as very beautiful after reaching the more open part of the river. It rose rather abruptly about twenty-five feet, when the precipice was succeeded by an inclined plain to the foot of another steep, which was followed by another extent of gently rising ground. These objects, which were shaded with groves of fir, presented themselves alternately to a considerable distance.

Having received from the natives a description of the river he continued his journey to lat. 52½°, when, altering his original intentions, he returned up its course to lat. 53½°, and prepared to go towards the Pacific by land. Building a log house to contain his canoe and such articles as could not be carried, Mackenzie and his companions started on their land journey, each carrying a load of pemmican, and having besides their arms, ammunition, instruments for astronomical observations and articles for presents. According to the report of the Indians it did not require more than six days to reach a country where they bartered their furs for iron, and from thence to the sea it was said to require only two days more. Among them he found two half-pence, one the coin of Great Britain, the other of the State of Massachusetts, coined in 1787, six years before.

Proceeding westward he found women clothed in matted bark, edged with the skin of the sea otter. In July he found the mountains covered with compact snow, and yet the weather was warm and the valley beautiful. Descending from these—probably the main chain of the Rocky mountains, among the precipitous sides of which two rivers have their rise and unite at the base—he found the country covered with large trees—pines, spruce, hemlock, birch, and abounding in animals, and lower down the river he observed the loftiest elder and cedar trees he had ever seen.

Following the course of the river through a deep ravine he reached an Indian village, where the river abounded in salmon. He commenced a voyage down it towards the Pacific, having obtained a large canoe from the natives. This he found adorned with the teeth of the sea otter, and as the chief to whom it belonged affirmed that he had some years before seen on the coast large canoes full of white men, Mackenzie conceived that the similarity which these teeth bore to those of man would account for Cook's report that the natives of the coast decorated their canoes with human teeth—especially as these Indians corresponded in dress and manner with those described by him.

On the 19th July he arrived where the river discharges itself into a narrow arm of the sea. On the 21st, continuing his voyage along the coast, and across the Sound, to that point which Vancouver, as lately as the 4th of June preceding, had named Point Menzies, he met an Indian who told him that a large canoe had come into the Bay filled with white people, that one of them called Macubah had fired on him and his friends. This was, perhaps, one of Vancouver's vessels, but the facts cannot be further ascertained. On the southeast face of the rocks bordering on what he subsequently ascertained to be the Cascade canal of Vancouver, Mackenzie inscribed in large characters, with vermillion mixed in melted grease, this brief memorial:

"Alexander Mackenzie, from Canada by land, the 22nd of July, 1794."

He computed the latitude at 52 deg. 21 min. N. On the 23rd he reached the mouth of the river, whence he had set out, and from thence returned by the Tatouche and Peace river to Canada.

Prevention Is Better

Than cure, and those who are subject to rheumatism can prevent attacks by keeping the blood pure and free from the acid which causes the disease. You can rely upon Hood's Sarsaparilla as a remedy for rheumatism and catarrh, also for every form of scrofula, salt rheum, boils and other diseases caused by impure blood. It tones and vitalizes the whole system.

Hood's Pills are easy and gentle in effect.

PLANETS IN DECEMBER.

Orrin E. Harmon's Prognostications in the Seattle "Post-Intelligencer"—A Galaxy of Winter Stars.

Venus has begun her northward journey, and during December will change her declination about 10 degrees. On the 8th she makes her greatest eastern elongation from the sun. Venus is always an interesting object to contemplate, and is especially so at the time of her greatest elongation. On the 8th she will be little more than 67,000,000 miles from the sun and nearly 62,500,000 miles from the earth. At that time lines joining the sun, Venus and the earth form a triangle quite nearly right angled at Venus; so that the earth, as seen from our beautiful evening companion, appears to be in western quadrature. The planet sets at 7:20 p.m. on the 1st, 7:51 p.m. on the 15th, and 8:04 p.m. on the 31st.

Mars is moving south, and by January 1 will be twenty degrees south of the celestial equator. There is a remarkable uniformity in his times of rising during December. These times are 4:47 a.m. on the 1st, 4:44 a.m. on the 15th, and 4:39 a.m. on the 31st.

Jupiter is so high in the heavens in the early morning that he can no longer be regarded as a rising star. He will soon be near the meridian in the early evening, his times of meridian passing being 10.45 p.m. on the 1st, 9.44 p.m. on the 15th, and 8.36 p.m. on the 31st. During December he will pass the meridian about 30 degrees south of the zenith in our latitude.

Saturn shines in the morning sky about four degrees north of the brilliant Spica. His times of rising are 3.06 a.m. on the 1st, 2.17 a.m. on the 15th, and 1.20 a.m. on the 31st.

The splendid galaxy of winter stars is beginning to show in the East. On the 15th Sirius rises at 8.15 p.m. and Procyon at 7.30 p.m.

With the advantages we now possess in having better store accommodation, we feel safe in stating that our display of Christmas goods will be greater than ever before. T. N. Hibben & Co.

B.B.B. CURES DYSPEPSIA.

Dyspepsia arises from wrong action of the Stomach and is the cause of much misery and many diseases such as Constipation, Biliousness, Bad Blood, Headache. Burdock Blood Bitters is a prompt and effectual cure because it tones the stomach, aids digestion and renovates the entire system. Cases which seemed past hope have been completely cured by B.B.B.

LIFE WAS A BURDEN.

"Life seemed a burden, the simplest food disagreed with me, and I was in misery from Dyspepsia, but two bottles of B.B.B. entirely freed me from it," says Miss L. A. Kuhn, Hamilton, Ont.

GRATEFUL—COMFORTING.

EPPS'S COCOA.

BREAKFAST—SUPPER.

"By a thorough knowledge of the natural laws which govern the operations of digestion and nutrition, and by a careful application of the fine properties of well-selected Cocoa, Mr. Epps has provided our breakfast tables with a delicately flavored beverage which may save us many heavy doctors' bills. It is by the judicious use of such articles of diet that a constitution may be gradually built up until strong enough to resist every tendency to disease. Hundreds of subtile maladies are floating around us ready to attack wherever there is a weak point. We may escape many a fatal shaft by keeping ourselves well fortified with pure blood and a properly nourished frame."—Civil Service Gazette.

Made simply with boiling water or milk. Sold only in half-pound tins by Grocers, labelled thus:

JAMES EPPS & Co., Ltd., Homœopathic Chemists, London, England.
no25

High School Entrance Examination.

THE Semi-Annual Examination of Applicants for Entrance to a High School will be held in the High School Building, Victoria, commencing at 9:15 a.m. on December 4th.

Candidates must be punctual.

S. D. POPE,
Superintendent of Education.

Education Office,
Victoria, November 24th, 1893. no25

TO ALL TO WHOM IT MAY CONCERN.

Take notice that at the adjourned meeting of the directors of the Kootenay Mining and Smelting Company, held at the office of The Andrew B. Hendryx Company, New Haven, Conn., on November 11 1893, Harry Dallas Helmcken, of Victoria, British Columbia, was appointed the agent of the Kootenay Mining and Smelting Company in British Columbia.

Dated this 20th day of November, A.D. 1893.

DRAKE, JACKSON & HELMCKEN,
Solicitors for the Kootenay Mining and Smelting Company. no21-12t

THE GREAT

Hudyan.

This extraordinary Rejuvenator is the most wonderful discovery of the age. It has been endorsed by the leading scientific men of Europe and America.

Hudyan is purely vegetable.

Hudyan stops Prematureness of the discharge in 20 days.

Cures BEFORE LOST MANHOOD AFTER

Constipation, Dizziness, Falling Sensations, Nervous Twitching of the eyes and other parts. Strengthens, invigorates and tones the entire system. Hudyan cures Debility, Nervousness, Emissions, and developes and restores weak organs. Pains in the back, losses by day or night are stopped quickly. Over 2,000 private endorsements.

Prematureness means impotency in the first stage. It is a symptom of seminal weakness and barrenness. It can be stopped in 20 days by the use of Hudyan.

The new discovery was made by the Specialists of the old famous Hudson Medical Institute. It is the strongest vitalizer made. It is very powerful, but harmless. Sold for $1.00 a package or 6 packages for $5.00 (plain sealed boxes). Written guarantee given for a cure. If you buy six boxes and are not entirely cured, six more will be sent to you free of all charges. Send for circulars and testimonails. Address

HUDSON MEDICAL INSTITUTE,
1032 Market St., San Francisco, Cal.

LARDEAU

NORTHEAST ARM UPPER ARROW LAKE.

The Townsite Company have entered into a contract to build a wharf to deep water at lowest stage, at the foot of Victoria avenue. This will cost about $4000.

The C.P.R. Telegraph Company are building their through line from Revelstoke to Nelson, Nakusp and Kaslo via LARDEAU CITY, where the office for the Lardeau and Fish Creek Districts will be situated. It is expected that this line will be opened in a few weeks.

A Mining Recorder is stationed at LARDEAU—a convenience for the prospectors of this region. Many rich strikes have recently been made on Fish Creek, a few miles from LARDEAU. A steamer calls three times a week at LARDEAU.

The charter for the Lardeau & Kootenay Railroad has its commencement at LARDEAU CITY. This line will undoubtedly be built in the near future, as it is the only route to the famous Lardeau Mines on Trout Lake and the shortest and easiest pass to Kootenay Lake.

Prospectors and capitalists visiting the Lardeau Country will find the best Hotel Accommodation in West Kootenay at LARDEAU CITY. It is the entrance point to the Lardeau, Fish Creek and Duncan River Mines, and will save time, labor and money to prospectors who desire to visit these sections.

LARDEAU CITY has much in its favor. It is affected by the prevailing dullness at present, but its situation is such that it must become an important trading point, and grow into a considerable town.

Investors in West Kootenay should seek particulars about LARDEAU and the District tributary to it. Any information will be furnished upon application to the undersigned.

ROBT. IRVING, TRUSTEE,
VICTORIA, B.C.

D. F. DOUGLAS, RESIDENT AGENT,
LARDEAU, B.C

MISCELLANEOUS.

HAIR JEWELRY AND SWITCHES.

I am prepared to fill orders for all kinds of Hair Jewelry, such as Gents' Vest Chains, Finger Rings, Bracelets, Ear-rings, etc., also mementos made up with very short hair.

IDA B. HALPENNY.

LADIES—Bring your Suits and make them while learning the latest system of dress cutting. Rooms, 16 Caledonian Avenue, on car line. no15-1m

NOTICE.

We, the undersigned, hereby announce that J. WRIGLESWORTH has been appointed sole agent for the sale of our Lime.

AIKINS BROS.
J. RAYMOND.
BODDY & JONES.
SAANICH LIME CO.
no22-1m

NOTICE

MUNICIPAL ACT, 1892.

Notice is hereby given that I intend to apply at the next sitting of the Board of Licensing Commissioners, to be held on Wednesday, the 13th day of December next, for a renewal of license to sell wines, beer and spirituous liquors by retail in the premises known as the Queen's Hotel, corner of Johnson and Store streets, in the City of Victoria.

SIMON LEISER.
no1 30t

NOTICE.

Take notice that F. G. Vernon will apply at the next sitting of the Board of Licensing Commissioners to be held on Wednesday, the 13th day of December, 1893, for a renewal of the license granted and bearing date of 22nd day of March, 1893, for the vending of wines, spirits, beer or other fermented or intoxicating liquors by retail in that building on the north west corner of View and Douglas street in the City of Victoria, known as the Turner or Vernon Block to be used for hotel purposes.

Dated this 8th day of November, 1893.

THE BRITISH COLUMBIA LAND AND INVESTMENT AGENCY, LIMITED,
Agents for the Applicant
no9-1m

NOTICE.

Notice is hereby given that application will be made at the next Session of the Legislative Assembly of the Province of British Columbia for an act to incorporate a company to construct, equip, maintain and operate a line of railway from some point on the Gulf of Georgia, in Delta Municipality, thence by the most feasible route to the City of New Westminster, with power to construct a branch line from some point in Delta Municipality, in an easterly direction through the Municipalities of Surrey, Langley and Matsqui, to a point at or near Abbottsford.

Dated the 26th day of August, 1893.

BODWELL & IRVING,
Solicitors for the Applicants.
ac8

MUNICIPAL ACT, 1892.

Notice is hereby given that at the next meeting of the Board of License Commissioners for the Municipality of Victoria, I shall apply for leave to transfer my license to sell fermented or intoxicating liquors by retail on the premises known as the Colonial Metropole, on Johnson street, in the City of Victoria, to Henry Saunders and Lawrence Goodacre.

Dated this 11th day of November, A.D. 1893.

THOMAS TUGWELL.
no12

NOTICE is hereby given that application will be made at the next sitting of the Board of Licensing Commissioners for renewal of Hotel Dallas Liquor License.

(Signed) W. JENSEN.
Victoria, Nov 7, 1893. no8-30t

NOTICE.

Application will be made to the Board of Licensing Commissioners for the City of Victoria to renew the license of the Rock Bay Hotel, situated on the corner of Work and Bridge streets.

ALEX. CAMERON, Applicant.
no5-30t

KASLO

BRITISH COLUMBIA.

The Growth of KASLO this year has been unprecedented in the history of British Columbia.

In one year the Forest Growth has been replaced by streets lined with substantial buildings.

The population has increased in one year from 300 to 3,000, and is being added to at the rate of nearly 100 per day.

The immediate construction of the KASLO - SLOCAN RAILROAD will cause development that will increase the population this year to twice 3,000.

It is the supply point and outlet for the now famous mines of the Slocan, ore from which has been shipped via Kaslo all winter.

FOR ANY INFORMATION CONCERNING KASLO APPLY TO

ROBT. IRVING & CO.,
General Agents, Broad Street.
ap25

STEAMERS AND SHIPS

Canadian Pacific Railway Co.

LIST OF ATLANTIC SAILINGS.

FROM HALIFAX.

Allan Line	Numidian	Dec. 9
Allan Line	Parisian	Dec. 23
Dominion Line	Labrador	Dec. 16
Dominion Line	Vancouver	Dec 30

FROM NEW YORK.

Cunard Line	Lucania	Dec. 9
Cunard Line	Etruria	Dec. 16
White Star Line	Majestic	Dec. 6
White Star Line	Britannic	Dec. 13
American Line	Berlin	Dec. 6
North Ger. Lloyd	Fulda	Dec. 9
Anchor Line	Devonia	Dec. 9
French Line	La Bourgogne	Dec. 9
Red Star Line	Belgenland	Dec. 9
Allan State Line	State of California	Dec. 7

For cheap rates and all other information apply to

GEO. L. COURTNEY,
General Agent.
au25

C.P. Navigation Co., Limited.

TIME TABLE NO. 22

Takes effect November 1st, 1893.

Vancouver Route:

Victoria to Vancouver—Daily, except Monday, at 2 o'clock a.m.

Vancouver to Victoria—Daily, except Monday, at 13.15 o'clock, or on arrival of C.P.R. No. 1 train.

New Westminster Route:

LEAVE VICTORIA for New Westminster, Ladner's Landing and Lulu Island—Sunday at 23 o'clock; Wednesdays and Fridays at 7 o'clock. Sunday's steamer to New Westminster connects with C. P. R. train No. 2 going east Monday.

For Plumper's Pass—Wednesdays and Fridays at 7 o'clock.

For Moresby and Pender Islands—Friday at 7 o'clock.

For Sidney—Wednesday, at 7 o'clock.

LEAVE NEW WESTMINSTER for Victoria—Monday at 13 o'clock; Thursday and Saturday at 7 o'clock.

For Plumper Pass—Thursday and Saturday at 7 o'clock.

For Pender and Moresby Islands and Sidney—Thursday at 7 o'clock.

Northern Route:

Steamships of this Co. will leave for Fort Simpson and intermediate ports the 1st and 15th of each month at 18 o'clock. When sufficient inducements offer will extend trips to West Coast points and Queen Charlotte Islands.

Barclay Sound Route:

Steamer Maude leaves Victoria for Alberni and Sound Ports the 1st and 15th of each month.

The Company reserves the right of changing this Time Table at any time without notification.

JOHN IRVING, Manager
G. A. CARLETON, General Agent.
Victoria, Oct. 31st, 1893.

ESQUIMALT & NANAIMO RAILWAY.

STEAMER JOAN
J. E. BUTLER, Master.

On and after March 22nd, 1893,

The Steamer JOAN will sail as follows, calling at Way Ports as Freight and Passengers may offer:

Leave Victoria, Tuesday, a. m.
" Nanaimo for Comox, Wednesday, 7 a.m.
" Comox for Nanaimo, Friday, 7 a.m.
" Nanaimo for Victoria, Saturday, 7 a.m.

For freight or state rooms apply on board, or at the Company's ticket office, Victoria Station, Store street. f64

PACIFIC COAST S. S. CO.

DESPATCH A STEAMER EVERY FIVE days for San Francisco, carrying Her Majesty's mails, from Outer Wharf at 11 a.m.

Umatilla - - - - Dec. 5.

R. P. RITHET & CO.,
Agents
mch26

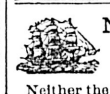

NOT RESPONSIBLE.

BARQUE "PRIMERO," from Acapulco.

Neither the Captain nor the undersigned consignees of the above vessel will be responsibl for any debts contracted by the crew without written order of

TURNER, BEETON & CO.,
Consignees,
no23-1w

FOR VICTORIA AND VANCOUVER

The A1 British Iron Ship

BENMORE

WILL SAIL FROM

LIVERPOOL

Early in December.

The undersigned are prepared to engage cargo on very favorable terms, and will be happy to furnish information regarding rates of freight etc.

R. P. RITHET & CO., LTD,
Wharf Street
no12-tf

STEAMER FOR SALE.

The mortgagee offers for sale the

Steamer :: "Vancouver,"

Registered tonnage 34; now lying in the port of Victoria; in first-class repair and running order.

For particulars and terms apply to

BELYEA & GREGORY,
Solicitors for Mortgagee,
Board of Trade Building,
Victoria, B.C.
oc13-tf

KEEFER & SMITH,
CIVIL AND HYDRAULIC ENGINEERS
Rooms 44 and 45 Five Sisters' Block, Government Street, Victoria, B. C.
G. A. Keefer, M.I.C.E. H. B. Smith, M.I.C.E.

PUBLIC NOTICE

Is hereby given that the Old Bridge on the Burnside Road is closed to traffic until further notice. oc18

NOTICE.

Notice is hereby given, pursuant to the provisions of "An Act Respecting Certain Works Constructed In or Over Navigable Waters," chapter 92, Revised Statutes of Canada, 1886, that John Taylor, of Victoria, British Columbia, intends to apply to the Governor-General in Council, for his approval of certain works and improvements to be constructed, made and done by the said John Taylor in and about Rock Bay in the harbor of the said city of Victoria, B.C., and that in accordance with the provisions of the said Act, he has deposited plans of the proposed works and improvements and a description of the proposed site of the same, with the Minister of Public Works at Ottawa, and also with the Registrar-General of Titles at the Land Registry office in the City of Victoria, in the said Province.

THORNTON FELL,
Solicitor for the said John Taylor.
Dated this 15th day of November, 1893.
no17-1m

The Colonist.

SATURDAY, DECEMBER 2, 1893.

ASTRONOMICAL.

VICTORIA, December 2, 1893.
Sun rises .....7:22 a.m. | Sun sets..... 4:18 p.m.
Moon rises, 1:36 a.m. 3rd.
Day of the year—336th.

N.B.—The above calculations are based on mean solar time, which is 13m. 32s. slower than Victoria standard time.

THE THERMOMETER.

ESQUIMALT STATION, Dec. 1, 1893.
Report for 21 hours ending 9 p. m.

1 a. m..	49°	Mean 47°	The velocity and direction of the wind were as follows:
5 a. m..	45°		
9 a. m..	44°	Highest 49°	5 a.m.—8 S E.
1 p. m..	48°		1 p.m.—16 S.
5 p. m..	48°	Lowest 41°	9 p.m.—20 S.
p. m..	46°		Rain—0.25.

Average state of weather—Cloudy.
Sunshine, 1h. 18m.
E. BAYNES REED, Observer.

PASSENGERS.

Per CITY OF KINGSTON, from the Sound—C A Chapman, James Desbrisay, P P Duncan, Mrs E Stewes, William Sutter, J Sibenbourn, Mrs J Bryce, George Wells, C Anderson, Ed Wright, Mrs Chickell, J N Napp, L Labretti, T Townsend, J O Smith, H Gomell, F W Pettygrove and wife, J Martin, G F Beck and wife, C Hunter and wife.

Per Steamer PREMIER from Vancouver—G Hunger, Miss Grady, Gunner Holden, A C Martin, F L McFarland, Miss Willscroft, J Doyle, W Leigh, Charles Reid, E W Risch, J D Byrne, W H Clark, J G Woods, Col Bertley, J P Murphy, Maj r Burrows, Robert Cunningham, Charles James, C K LeClair, B W Garrett, C F Petch, R P Sharpe, George Willscroft, W Willscroft, G J Lowen.

CONSIGNEES.

Per CITY OF KINGSTON, from the Sound—W R Megaw, R Porter & Son, J Martin.

Per steamer DANUBE, from the North—R P Rithet & Co Ltd, Albion Iron Works, Hudson Bay Co. J Bennett, C P N Co, C Barton, Mrs H Herring, Turner Beeton & Co Ltd, R Cunningham, S Leiser, F D & Brodie.

Per Steamer PREMIER from Vancouver—A J Rowbotham, G H Wright, F C Bowenman, R Ward & Co, S Leiser, J Piercy, Langley & Co, F Carne, D Spencer, Wilson Bros, T Shotbolt, Lenz & Leiser, Wm Wilby, Jones & Co, Gilmore & McC, J H Baker, Dr C R Newcombe, J Jessup, W Colvert, Weiler Bros, S H E Co, J H Todd, E H Bremner, James Crawford, H Saunders C E Jones, C P N Co, R C Pkg Co, Taylor & Co, P McDonald, Thos Earle, Ames Holden, Fell & Co, A B Erskine, A McGregor, F C Carne, Col Ind Rev, T N Hibben, Brackman & K, W S Hampson, J A Duncan, Turner Beeton, W H Perry, Challoner & M, Mrs T Matthews, Nicholles & R, W P Jaynes, J H Todd, King & Ewing, H L Salmon, W H Redmond, Hall & Co, Davidson Bros, J P Murphy, Mrs P Baker, McL & McF, Watson & Geiger, Dom Exp Co.

MARRIED.

MOODY—STOOK—In this city, by Rev. Solomon Cleaver, M.A., Frank Gage Moody, eldest son of T. G Moody, Esq., to Mary Wheeler Stook, daughter of the late W. S. Stook, London, Eng., granddaughter of Charles Stook, Grange Villa, Brockly, London.

No cards.

DIED.

BRYANT—In this city, on November 30, Mary Ann, dearly beloved daughter of John and Jessie Bryant, a native of Honolulu, H.I., aged 8 years and 7 months.

Friends and acquaintances are respectfully invited to attend the funeral on Sunday, at 2:30 p.m., from the residence of Fred. Carne, jr., 284 Yates street.

—WEAR—
Granby : Rubber
BOOTS AND SHOES.
oc10

PERSONAL.

J. D. Byrne is back from Vancouver.

J. G. Woods of New Westminster is in the city.

A. C. Martin and C. J. Loewen returned from Vancouver by last night's steamer.

A. J. Paterson, Vancouver, and J. H. Bryden, London, Ont., are at the Balmoral.

Major Burrowes, R.M.A., of H M.S. Royal Arthur, came over from the Mainland last night.

C. F. Petch and R. P. Sharpe came over from the Mainland by the Premier yesterday evening.

G. F. Beck and wife, Portland; J. A. Smith, Baltimore; Md.; and Charles F. Chapman, Butte, Montana, are at the Driard.

George and W. Willscroft, Miss Willscroft and Robert Cunningham, who came down from the North by the Danube, took the Premier from Vancouver to Victoria yesterday.

At the Hotel Victoria: A. P. Fullerton, Wellington; A. S. Robertson, Clinton; E. W. Wright, Portland; W. B. Christopher and wife, Nanaimo and Francis Stark, Vancouver.

R. J. Woods, of the Naas River canneries, and Charles W. W. Clifford, of the Hudson's Bay Co., Port Simpson, are at the Driard, having arrived down from the North yesterday.

H. P. Dwight and Frederick Nicholls, Toronto, representing the Canadian General Electric Co., arrived yesterday from Nanaimo with H. Pim, of Vancouver. They are at the Driard.

The Windsor Hotel, Nanaimo. The Cuisine is excellent. 1m

Take a Look
At the White House Windows
and see
The $15.75 Cloaks
That are being sold at $2.50 each.

Have you selected a Carpet or Rug at Weiler Bros? If not you should do so at once, for "The Sale" is only for a few days. *

Carpenter tools at Cheapside. ‡

SPECIAL facilities for making blank books. R. T. Williams, 28 Broad street. *

Parties wishing to take advantage of the special cheap rates to South Africa ($96.50) must book before Nov. 25th, with A. Holman Vancouver B.C.

Cheap dinner sets at Cheapside. *

Blankets, Comforters, etc., are seasonable goods. If you want to keep warm, buy them at Weiler Bros., and you will get the best value for your money. *

NO BATTLE IN MEXICO.

General McCook Reports That There is No News to Be Had of Fighting in the Republic.

EL PASO, Tex., Dec. 1.—Some exciting news is given out from Mexican revolutionary sources here to-night. It is to the effect that the cavalry forces, which left San Jose two weeks ago for the seat of disturbance, on the fourth day out murdered most of their officers and joined the revolutionary contingent now under the command of Santa Ana Perez in person. This became known to President Diaz a week ago, and is given as a reason for acts of aggressiveness by the Government. Another report from another source, and very reliable, is to the effect that four companies of the Ninth batallion from Chihuahua, while marching from Conception to Casa Grande last Thursday and Friday, where the federal troops are being concentrated, were attacked by a large detachment of rebels under Cruiz Chavez, of Santa Tomas, and severely dealt with. The Federals were ambushed in the broken country several times before reaching Casa Grande, and lost nearly half their command, while the rebels lost but five men.

It is thought by the revolutiodists that the entire federal command will go over to the revolutionary cause in a short time. The revolutionists are also concentrating their forces near Casa Grande in the mountains, forty miles to the northwest.

DENVER, Col., Dec. 1.—General McCook to-day received a despatch from Lieutenant Brown, commanding two troops of cavalry on the border, who stated that he can learn of no battle in Mexico, and does not think much dependence can be placed upon the stories of serious conflicts with the Mexican military. He reports that the Tomochio Indians have been scattered into the mountains, and will cause no further trouble.

ADMIRAL STANTON HOME

From the Brazilian Republic—Thinks the Government Will Eventually Succeed.

NEW YORK, Nov. 30.—Admiral Oscar F. Stanton, U. S. navy, who was relieved of command of the United States squadron in the harbor of Rio de Janeiro for alleged saluting of the rebel Admiral, Mello, arrived here to-day on the North German Lloyd steamer Spree. The Admiral was found looking after his baggage on the steamship dock at Hoboken. He is a small man with a kindly face and unassuming manner. He was asked for a statement of the incident of saluting Admiral Mello and said:

"I would willingly give you all the information that I could, but official etiquette demands that I first report to the Navy Department about these things that induced my return. I have no doubt that the department will make all the facts public in a short time."

The admiral said he intended to take the 1 p. m. train for his home at New London to-day. He will immediately forward his report to Washington and go there himself in a few days. Admiral Stanton said he had expected to come over by the Paris, but missed her by two hours, as the storm about the English coast delayed his arrival from Rio. He said the passage from Southampton was uneventful and the weather good.

When asked for his opinion as to the probable outcome of the revolution in Brazil he said it was somewhat doubtful, but he thought the Government might eventually prove victorious. "The Brazilians are not fighters by nature," he said. "They are an easy going people, and fighting is foreign to their inclinations. The present struggle is likely to be protracted, and will probably end when both sides are tired out. One side has the land and the other the water. The gunnery on both sides was exceedingly poor. It is improving by their constant practice. I do not think that the Government vessel Nictheroy, fitted out in this country, has much chance with Mello's battleship Aquidaban, especially at long range. The Nictherey will depend on dash or strategy to get to close quarters and make use of her torpedoes. That is her only chance. The Aquidaban will guard against that and probably sink the Nictherey with her long ram guns. When I was at Rio firing commenced almost every day between Mello's vessels and Fort Villegagnon and the Government forts. Not very much damage was done owing to the poor gunnery. People on shore do not take as much interest in the war in the harbor of Rio as you would expect. The outside world is as much excluded as they. Of course business is somewhat interrupted, and this is a cause of dissatisfaction."

MONTEVIDEO, Nov. 30.—It is reported here that Minister Ass.z, of Brazil, on behalf of President Peixoto, has discussed with the leaders of the revolutionary movement here a plan for decisive arrangement regarding the rebel fleet and the situation in Rio Grande do Sul. The fact that Minister Assiz has had a conference will be pleasing to all Brazil.

From the agent of the revolution in Santa Catarina news has been received that the rebel forces under Gen. Saraiva have captured Curytiba, the capital of Parana. They also secured twenty-three Krupp guns and many shells.

NEW YORK, Nov. 30.—The American steamer Sanuit, owned by L. G. Burnham & Co., of Boston, it is learned from credible sources, has been chartered by Charles R. Flint & Co., of this city, to tow the Destroyer, the submarine gun vessel to Brazil. The Sanuit was the former British steamer Alp, which was sunk a few years ago in New York harbor. The Alp was raised. From the fact that the cost of repairs equalled 75 per cent. of the original cost of the craft, it became possible to obtain for her an American register. In addition to towing the Destroyer, the Sanuit will carry on deck the English Yarrow torpedo boat.

The steamship Sardinian Prince, from Rio de Janeiro and other South American ports, arrived to-day. During the stay at Rio de Janeiro the vessel was almost constantly under fire. One fireman, while passing across the deck, was shot through the thighs. The vessel was also struck by many bullets. There is a strong feeling at Rio that Mello will be successful.

FISCAL MATTERS.

Sir John Thompson in Nova Scotia—He Speaks on Tariff Matters.

PICTOU, N.S., Dec. 1.—Sir John Thompson and Sir Charles H. Tupper addressed a great political demonstration here yesterday. The Premier said the Canadian Government was for genuine tariff reform. Referring to the tariff bill submitted to Congress by the Democratic committee the Premier dwelt on the facts that instead of being in the direction of free trade, the Democrats were clinging with might and main to a protective policy, and that the duties under the proposed reform were much higher than the duties now levied by Canada under its protective system. He did not believe there would be any reciprocity between the two countries. "Still," continued the Premier, "for every step the United States Congress takes in reducing or abolishing duties on Canadian products we will take a corresponding step in reducing or abolishing our tariff on American imports so far as the requirements of revenue will make it possible, without sacrificing our commercial independence or our attachment to the mother country."

AUSTRALIAN RELATIONS.

Minister Bowell is Certain of a Profitable Trade if Tariff Matters are Adjusted.

LONDON, Dec. 1.—The Westminster Gazette to-day publishes an interview obtained by its correspondent at Sydney, N. S. W., with Hon. Mackenzie Bowell, the Canadian Commissioner, who has just left there. Hon. Mr. Bowell said the new line of steamers was bringing Canada and Australia closer together, and would have the effect of dissipating the ignorance of each other which had prevailed too largely up to the present. It was the first step, Mr. Bowell said, towards the unification of the Empire with her colonies. His visit made him certain that a profitable trade would grow up between the colonies if the tariffs were properly adjusted. The Canadian Commissioner gave it to be understood that his enthusiasm for Imperial connection was greater than ever, and most emphatically repudiated the possibility of annexation to the United States.

DESERVED PUNISHMENT.

A Spanish Guerilla to be Shot for Barbarous Treatment of Moorish Prisoners.

MADRID, Dec. 1.—The United Press correspondent in Melilla has sent this dispatch via Malaga, under date of November 30: "A convict, belonging to the guerillas, cut off the ears of several Moorish prisoners last night. He will be courtmartialled and shot. Balfa El Erbi, a Moorish Pasha, who has tried to convince General Campos of the pacific intention of the Moors, no sooner heard of this than he begged General Campos persistently to pardon the offenders. General Campos refused to do so, saying that the Moors must learn how he enforced the rules for their proper treatment. Even if peace should not be broken again, the whole force now present here will remain until Spain's claims upon the Sultan for indemnity shall have been fully satisfied."

SMUGGLED SILKS.

Seizures Made on the China Steamship "Peru"—Greater Vigilance to Be Hereafter Exercised.

SAN FRANCISCO, Dec. 1.—In accordance with instructions received from Collector Wise the steamer Peru, from Hongkong via Yokohama, has been boarded and searched for smuggled silk goods, which have, it is said, been coming over by Pacific mail steamers with great regularity as "Silk goods for own use," same being distributed before the arrival of the steamer among the different persons on board. Searcher McInnes, during his examination, seized several dozen handkerchiefs, gowns, ties, etc., all of which were confiscated and sent to the customs house. No arrests were made, but the Pacific Mail company will be notified of the smuggling operations of its employes, and in all probability the members of the different crews will receive strict orders not to bring over silk except it be entered on the vessel's manifest.

AN INDIAN BUFFER STATE.

Arrangements Said to Have Been Made Between Earl Dufferin and M. Develle, Minister of Foreign Affairs.

PARIS, Dec. 1.—It is said that just before the fall of the Dupuy cabinet, Lord Dufferin, British ambassador, and M. de Velle, Minister of Foreign Affairs, had reached an agreement as to the recognition of a buffer state between the French and British possessions in Asia.

LABOR DELEGATES AT VICTORIA.

(Nanaimo Telegram.)

As will be observed by the report of the conference between the delegates of the various Trades' Unions of the Province and the Provincial Government which appeared in yesterday's Telegram, what might have been fraught with beneficial results to all parties concerned, has for the time at least come to naught. This is to be regretted because, had the delegates met the Government in a proper spirit, and on the lines laid down for them by their respective organizations, we have no hesitation in saying much good would have been accomplished. We believe that in order to avoid friction between capital and labor, and the disastrous results of misunderstandings which are always liable to arise between employer and employed, it is necessary for Parliament to constitute a competent authority to deal with such matters, but in doing so every precaution must be taken to guard the interests not only of organized labor but unorganized labor, and the employer must also receive equal consideration. We believe this was the principle kept in view by the various labor organizations in selecting their delegates to go to Victoria. We do not believe that it ever entered the minds of those bodies when appointing their representatives that those representatives were simply to go on a billet hunting expedition for themselves and friends.

It has been claimed on behalf of the delegates that they were not qualified for the mission entrusted to them by their respective unions, and that they did not understand the purport of the of the resolutions which they submitted to the Government. Whether this is the case or not will remain for the delegates themselves to say. One thing is certain, their conduct has been a serious blow to the interests of labor.

Of the seven resolutions as represented below, it will be observed that only two refer in any way to the Arbitration Act, viz., five and seven.

. . . . . .

One to four deal exclusively in "demanding" positions, while six would shut out almost one-half of the best workmen in this Province. In reference to resolution six, we are at a loss to know where the delegates would draw the line. As a matter of fact a number of the delegates themselves were aliens; many of the best union men in this city and other parts of the Province are aliens; yet the majority of the delegates would exclude all these from the right to work on Government contracts.

As we said before, we regret the outcome of the conference, because it has failed to accomplish the purpose it was intended for, and has thereby caused a breach in the negotiations wide enough in itself, but being already made broader by the Opposition press and political demagogues for the purpose of making capital against the Government.

For Over Fifty Years.

MRS. WINSLOW'S SOOTHING SYRUP has been used for over fifty years by millions of mothers for their children when teething, with perfect success. It soothes the child, softens the gums, allays all pain, cures wind colic, and is the best remedy for Diarrhœa. It will relieve the poor little sufferer immediately. Sold by Druggists in every part of the world. Twenty-five cents a bottle. Be sure and ask for "Mrs. Winslows Soothing Syrup," and take no other kind
nl d&w-tw

We have a "Manufacturer's Surplus Stock" of Carpets and Rugs, and offer them at very close figures. Come and see for yourself. Weiler Bros. *

FOR SEVERE COLDS.

GENTLEMEN—I had a severe cold, for which I took Dr. Wood's Norway Pine Syrup. I find it an excellent remedy, giving prompt relief and pleasant to take.
J. PAYNTER, Huntsville, Ont.

NOTICE.

Notice is hereby given that application will be made to the Legislative Assembly of the Province of British Columbia at its next session for an Act to revive the "Mount Tolmie Park and Cordova Bay Railway Company Act, 1893," and to amend the said Act by extending the time for the commencement and completion of the undertaking authorized by the said Act, and otherwise.

Dated at Victoria the 28th day of November, A.D. 1893.

BELYEA & GREGORY,
no29 6w Solicitors for the Applicants.

Awarded Highest Honors World's Fare.
DR. PRICE'S Cream Baking Powder.
The only Pure Cream of Tartar Powder.—No Ammonia; No Alum.
Used in Millions of Homes—40 Years the Standard.
au12-tu-th-sa-d&w

DO YOU EAT

BREAD? THEN USE
Keewatin Flour
IT IS THE BEST FAMILY FLOUR MADE.
oc18

"At Christmas play and make good cheer,
For Christmas comes but once a year."

One month away, is Christmas day; come banish care and with good fare make glad the heart! The feast to start, lay in a store of dainties for the Christmas spread. All may be fed with Princely cheer who wisdom hear, and make their way without delay to JOHNSON STREET where housewives meet AT SAUNDERS' STORE. From roof to floor good things are found, and all are bound to please in price—they're cheap as nice.

"Again at Christmas did we weave the Holly round the Christmas hearth;
The silent snow possessed the earth."

PROVIDENT SAVINGS LIFE ASSURANCE SOCIETY
OF NEW YORK.
SHEPPARD HOMANS, - - - PRESIDENT.
ESTABLISHED 1875.
New Business written first eight months of 1893, $16,500,000, or an increase of 20 PER CENT. on business for same period in 1892.
APPLY TO HENRY CROFT,
del 6w 72 Government Street, Victoria, B.C.

RATES PER $1,000, WITH PROFITS		RATES PER $1,000, WITH PROFITS	
AGE.	ANNUALLY	AGE.	ANNUALLY
25	$13 75	43	$18 16
26	14 00	44	18 60
27	14 25	45	19 04
28	14 50	46	19 60
29	14 75	47	20 20
30	15 00	48	20 88
31	15 25	49	21 72
32	15 50	50	22 64
33	15 70	51	23 68
34	15 88	52	24 84
35	16 04	53	26 12
36	16 24	54	27 60
37	16 44	55	29 24
38	16 68	56	31 00
39	16 92	57	33 25
40	17 20	58	35 75
41	17 48	59	38 50
42	17 80	60	41 50

YOUR BABY

Should have PURE MILK. Buy "REINDEER" BRAND Condensed Milk and you have the purest. All good grocers keep it. Ask for the "REINDEER" BRAND.

Brass Fenders..
Fire Sets.....
Spark Guards...
Irons, etc., etc..
McLennan & McFeely
no11

MALAGA FRUIT
New Season's Goods.
Table Clusters,
Vineyard Clusters,
Imperial Cabinets,
Extra London Layers, Boxes and Quarter Boxes.
Layer Valencias,
Off-Stalk Valencias,
Cases Imperial Currants
Bbls. Provencal "
Almonds,
Walnuts,
Filberts.
Hudson's Bay Co.

JOSEPH McALLON,
81½ Yates Street,
Makes and Repairs Boots and Shoes
Good Material. Good Work.
Charges Reasonable. Give him a trial.
Don't forget the number. no8-1m

THE LONG AND SHORT
of it is that S. DAVIS & SONS' Cigars have no equal.
oc17 tu-th-sa

MRS. C. MAYO STEERS, Medium, 29 Elizabeth street, off Cook, near Pandora street. Circles Tuesday and Friday evenings, 8 o'clock. Private readings daily. no14-1m

AUCTION SALES.

H. CUTHBERT & CO.
AUCTIONEERS,
are instructed by a gentleman giving up housekeeping to sell by
AUCTION
in their commodious Salerooms,
36-40 Broad Street and 17 Trounce Avenue
THE FINEST AUCTION ROOMS ON THE COAST,
—ON—
MONDAY NEXT, AT 2 P. M.
The whole of his valuable
FURNITURE AND EFFECTS
Including 2 hardwood bed sets, 2 wire mattresses, 2 top mattresses, 1 maple bed set, 2 ¾ bed sets, 3 box mattresses, feather pillows, blankets, sheets, comforts, hardwood rocking chairs, gents' easy chairs, very fine baby buggy, heating stove, upholstered walnut sofa, upholstered lounge, black ebonized sideboard, extension table, 6 dining chairs, crockery, No. 8 cook stove (in good order), kitchen dresser, pictures, linoleum tapestry, Brussels and wool carpets, and a large number of cooking and household requisites too numerous to mention.
Terms cash.
HERBERT CUTHBERT & CO.,
no28 Leading Auctioneer.

HERBERT CUTHBERT & CO'Y,
REAL ESTATE, FURNITURE, FARM STOCK AND GENERAL AUCTIONEERS,
The Leading Auctioneers in the Province
EVERY SALE, LARGE OR SMALL, RECEIVES CAREFUL PERSONAL ATTENTION.
Furnished Houses bought out for cash or sold on commission. Farm sales conducted on a special system. Stocks in Trade of every description, sold out to the best advantage. Bankrupt Stocks purchased. Cash advanced.
FIRE ASSESSING AND VALUING
at a moments' notice. All our values are strictly reliable and will bear testing.
We have conducted in the last two years more auctions than any firm west of Winnipeg. Our auctions are always well attended. Our settlements are prompt. Our charges are reasonable and the same as those made by any firm of any standing
AUCTIONEERS
to the Provincial Cattle Market (inaugurated by us).
HERBERT CUTHBERT,
Auctioneer,
English and Canadian Experience. jy30

AUCTION
MORTGAGEES' LAND SALES.
Saturday, December 2nd, 1893, at 11 a.m.
1. Under and by virtue of the powers contained in certain first mortgages, which will be produced at the time of sale, I will offer for sale by public auction at my saleroom, Wharf street, the following pieces or parcels of land situate in Victoria City, and known as Lots 96 and 97, in the Hillside Extension of the Work Estate (as shown on map in Land Registry Office, number 132) with a good 2-storey dwelling, facing the south, and containing six rooms. These lots are situate on the northwest corner of Bay and 3rd streets, the soil being good garden loam.
2. Also that piece or parcel of land situate in Denman Island, Nanaimo District, said to contain 154 acres, and known as the Northwest Quarter of Section Twelve.
3. I will also sell sixteen fully paid up shares in the Matsqui Land Company, Limited.
4. Also all that piece or parcel of land situate in Victoria District, and known as Sub Lot Three of Lot Eight of Sections 29 and 30 (according to map 417) with all buildings thereon.
For terms and conditions of sale apply to
GEORGE BYRNES,
no23 Auctioneer, Victoria, B.C.

MORTGAGEE'S NOTICE.
Notice is hereby given that I, Joseph K. Gill, did on the 28th day of October, 1893, under and by virtue of the powers contained in a certain Bill of Sale by way of chattel mortgage, regularly filed in the office of the Registrar General of Titles at Victoria, B.C., take possession of the goods and chattels, stock in trade, fixtures, etc., of J. R. Kerr, doing business at 45 Government street, Victoria B.C., and that I will, under power contained in the said Bill of Sale, sell the said goods and chattels, stock in trade, etc., to satisfy the money secured by the same.
Until further notice Mr. Mark W. Gill will retain possession and conduct such sale.
Dated at Victoria, B.C., this 10th November, 1893.
(Sgd) JOSEPH K. GILL. [L.S.]
Witness— By his Attorney in fact,
(Sgd) F. B. GREGORY. JOHN GILL.
no11-1m

ANDREW BYRNE,
Australian Producers' and Manufacturers' Agent
BOARD OF TRADE BUILDING, VICTORIA.
Correspondents in Sydney, Melbourne and Brisbane.
Advances made against consignments of Salmon, etc., to the Australian Market. no23

Bulbs! Bulbs! Bulbs!
Direct from our growers in Holland, Hyacinths, Tulips, Narcissus, Snowdrops, Anemonies, Ranunculus, Crocus, Chionadosa, and many other varieties to select from, in all shades of color, double and single.
G. A. McTAVISH,
9 Park Road,
no14-1m Victoria.

CANADIAN PACIFIC RY
CHEAP RATES
TO ALL POINTS
East AND South-East.
THROUGH: PULLMAN: CARS: To St. Paul and Montreal Daily, Without change.
UPHOLSTERED TOURIST CARS: Daily to St. Paul. Tuesdays to Boston. Saturdays to Toronto.
LUXURIOUS DINING CARS: On all Trains.
STEAMSHIP DEPARTMENT.
R. M. S. Empress of China sails for Hong Kong, via Yokohama, Dec. 11th.
R. M. S. Arawa, for Australian ports, via Honolulu, Dec. 16th.
All Atlantic Steamship Lines represented. For ticket rates and all information, apply to
GEO. L. COURTNEY,
General Agent.